

NOTICE!!

These documents have been scanned!

Do not place un-scanned documents beneath this notice!

Do not remove this notice from this file!

GPO Jacket No. 560-102
Print Order 61540
Rise Business Services, LLC
Job=AZ15 5/20/2019



Box Number= AZ15072



Claim Begin-End: AMC396685-AMC396695

1 Initial Receipt



AZ15072-14

AMC396394-AMC396736

United States Department of the Interior
Bureau of Land Management
 BUSINESS & SUPPORT SVCS DIV
 ONE N CENTRAL AVE SUITE 800
 PHOENIX, AZ 85004 -4427
 Phone: (602) 417-9200

Receipt

No:

1917220

Transaction #: 1979936	
Date of Transaction: 05/07/2009	
CUSTOMER:	EUGENE HODGES PO BOX 2311 BEAVER, UT 84713-2311 US

ENTERED INTO COMPUTER
7/7/09 Pgg

LINE #	QTY	DESCRIPTION	REMARKS	UNIT PRICE	TOTAL
1	11.00	LOCATABLE MINERALS / MINING CLAIMS-NEW, UNADJUD, ONE OR MORE AUTH NOS / NEW MINING CLAIM LOCATION FEE \$30 CASES: AMC396685/\$30.00, AMC396686/\$30.00, AMC396687/\$30.00, AMC396688/\$30.00, AMC396689/\$30.00, AMC396690/\$30.00, AMC396691/\$30.00, AMC396692/\$30.00, AMC396693/\$30.00, AMC396694/\$30.00, AMC396695/\$30.00		- n/a -	330.00
2	11.00	LOCATABLE MINERALS / MINING CLAIMS-NEW, UNADJUD, ONE OR MORE AUTH NOS / NEW MINING CLAIM PROCESSING FEE \$15 CASES: AMC396685/\$15.00, AMC396686/\$15.00, AMC396687/\$15.00, AMC396688/\$15.00, AMC396689/\$15.00, AMC396690/\$15.00, AMC396691/\$15.00, AMC396692/\$15.00, AMC396693/\$15.00, AMC396694/\$15.00, AMC396695/\$15.00		- n/a -	165.00
3	11.00	LOCATABLE MINERALS / MINING CLAIMS-NEW, UNADJUD, ONE OR MORE AUTH NOS / NEW MINING CLM MAINT FEE \$125 (1993) CASES: AMC396685/\$125.00, AMC396686/\$125.00, AMC396687/\$125.00, AMC396688/\$125.00, AMC396689/\$125.00, AMC396690/\$125.00, AMC396691/\$125.00, AMC396692/\$125.00, AMC396693/\$125.00, AMC396694/\$125.00, AMC396695/\$125.00		- n/a -	1375.00
TOTAL:					\$1,870.00

PAYMENT INFORMATION			
1	AMOUNT:	1870.00	POSTMARKED: 05/04/2009
	TYPE:	CHECK	RECEIVED: 05/07/2009
	CHECK NO:	3187	
	NAME:	COVE FORT SERVICE INC BOX 1319 BEAVER UT 84713 US	

NOTICE!!

These documents have been scanned!

Do not place un-scanned documents beneath this notice!

Do not remove this notice from this file!

GPO Jacket No. 560-102
Print Order 61540
Rise Business Services, LLC
Job=AZ15 5/20/2019



Box Number= AZ15072



Claim Begin-End: AMC396685-AMC396695

2 Correspondence



AZ15072-14

AMC396394-AMC396736

**NO
DOCUMENTS
FOUND**

NO DOCUMENTS FOUND
NO DOCUMENTS FOUND

NOTICE!!

These documents have been scanned!

Do not place un-scanned documents beneath this notice!

Do not remove this notice from this file!

GPO Jacket No. 560-102
Print Order 61540
Rise Business Services, LLC
Job=AZ15 5/20/2019



Box Number= AZ15072



Claim Begin-End: AMC396685-AMC396695

3 Transfers



AZ15072-14

AMC396394-AMC396736

Amc 396685

QUITCLAIM DEED

(Terms and requirements may vary by state law)

THIS QUITCLAIM DEED, Executed on the 15 day of August, 2013, by the Grantor, Eugene Hodges whose mailing address is P.O. Box 2311 Beaver Utah 84713 to the Grantee, Jimmy Hodges whose mailing address is P.O. Box 1319 676 N 100 W Beaver Utah ZIP 84713

Ret

Both Grantor and Grantee WITNESSETH, That the Grantor, for good and valuable consideration and for the sum of \$ 10.00 (\$ _____ Dollars) paid by the Grantee, the receipt of which is hereby acknowledged, does hereby remise, release and quitclaim unto the said Grantee forever, all the title, right, interest and claim which the Grantor has in the following described parcel of land, and improvements and appurtenances thereto in the County of Mohave, State of Arizona, to wit: PMC and PCM Mining Claims A6

IN WITNESS WHEREOF, The said Grantor has signed and sealed these presents the day and year first above written.

Signed, sealed, and delivered in presence of:

Witness Jimmy Hodges
Grantor

Eugene Hodges Eugene Hodges
Witness Grantor

RECEIVED
BLM AZ STATE OFFICE
2013 AUG 30 A 11:26
HOENIX, ARIZONA

Notary Form

STATE OF Utah
COUNTY OF Beaver

On 8/15/13 before me, Cindy Peterson personally appeared Eugene Hodges & Jimmy Hodges, personally known to me (or proved to me on the basis of satisfactory evidence) to be the person(s) whose name(s) is/are subscribed to the within instrument and acknowledged to me that he/she/they executed the same in his/her/their authorized capacity(ies), and that by his/her/their signature(s) on the instrument the person(s), or the entity upon behalf of which the person(s) acted, executed the instrument.

WITNESS my hand and official seal.

Cindy Peterson

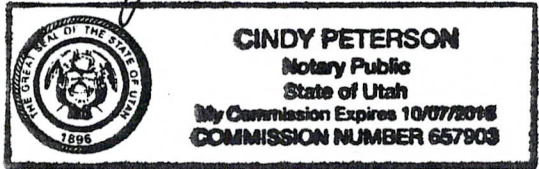
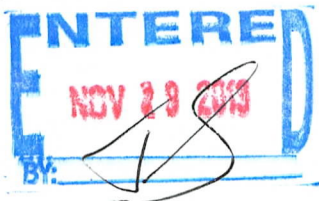

When recorded mail to:

JIMMY HODGES
PO BOX 1319
BEAVER, UTAH 84713



FEE# 2013045282

OFFICIAL RECORDS
OF MOHAVE COUNTY
CAROL MEIER,
COUNTY RECORDER



08/27/2013 10:40 AM Fee: \$10.00

PAGE: 1 of 2

QUITCLAIM DEED

We have included an
extra \$25⁰⁰ to cover the
cost of recording the quit
claim deed, if this is
not enough please let
us know you can contact
Jimmy Hodges at
435-559-5574
Thank You.

RECEIVED
BLM AZ STATE OFFICE
2013 AUG 30 A 11: 26
PHOENIX, ARIZONA

nmk



When recorded mail to:

JIMMY HODGES
PO BOX 1319
BEAVER, UTAH 84713

*Amc 396685
396838
397084*

EE# 2013045283

OFFICIAL RECORDS
OF MOHAVE COUNTY
CAROL MEIER,
COUNTY RECORDER



08/27/2013 10:49 AM Fee: \$13.00

PAGE: 1 of 2

**AFFIDAVIT AND NOTICE OF INTENT TO HOLD, & maintenance fees
MINING CLAIM(S) AND SITE(S) years 2013 and 2014**

TO WHOM IT MAY CONCERN:

The undersigned certifies that the owner or claimant intended or intends to hold the mining claim(s), mill site(s), and /or tunnel site(s) listed below from 12:00 p.m. on September 1 of the year before this affidavit was made and recorded, until 11:59 a.m. on September 1 of the year that this affidavit was made and recorded.

the claim map showing said claim(s) is filed as document number in the Mohave county records, book page

RECORDER'S STAMP

State of Arizona

Name of claim(s) or site(s):
PCM & PMC lode claims

BLM Serial No(s):
exhibite A attached

section township south range west

Name and address of owner or claimant:
Jimmy Hodges
Beaver Utah
P.O. Box 1319
84713

township 23 north range 14 west

STATE OF
COUNTY OF

Subscribed and sworn to by

Before me this
day of , 20

notary public

Dated this 1 Day of August 2014

By Jimmy Hodges **Jimmy Hodges**

Owner, Claimant, Agent, or Lessee Signature

Owner, Claimant, Agent, or Lessee Name (printed)

NO. OF CLAIMS 18
AMOUNT \$ 2545.00
RECEIPT NO. 2871997
INIT. CM

** BLM-ASO**

RECEIVED
BLM AZ STATE OFFICE
2013 AUG 30 A 11:26
PHOENIX, ARIZONA

EXHIBIT A

PMC & PCM CLAIMS - HODGES, KINGMAN

Claim Name /Number	BLM Serial No	County	Claim Type	Location Date	Meridian	Township	Range	Section
PMC NO. 1	AMC396685	MOHAVE	LODE	4/13/2009	G&SRB&M	23N	14W	7
PMC NO. 2	AMC396686	MOHAVE	LODE	4/13/2009	G&SRB&M	23N	14W	7,18
PMC NO. 3	AMC396687	MOHAVE	LODE	4/13/2009	G&SRB&M	23N	14W	17,18
PMC NO. 4	AMC396688	MOHAVE	LODE	4/13/2009	G&SRB&M	23N	14W	17,18
pcm NO. 5	AMC396689	MOHAVE	LODE	4/22/2009	G&SRB&M	23N	14W	7
pcm NO. 6	AMC396690	MOHAVE	LODE	5/1/2009	G&SRB&M	23N	14W	7
pcm NO. 7	AMC396691	MOHAVE	LODE	5/1/2009	G&SRB&M	23N	14W	7
pcm NO. 8	AMC396692	MOHAVE	LODE	5/1/2009	G&SRB&M	23N	14W	7
pcm NO. 9	AMC396693	MOHAVE	LODE	5/1/2009	G&SRB&M	23N	14W	7,18
pcm NO. 10	AMC396694	MOHAVE	LODE	5/1/2009	G&SRB&M	23N	14W	18
pcm NO. 11	AMC396695	MOHAVE	LODE	5/1/2009	G&SRB&M	23N	14W	17,18
pcm NO. 12	AMC396838	MOHAVE	LODE	5/16/2009	G&SRB&M	23N	14W	7
pcm NO. 13	AMC396839	MOHAVE	LODE	5/16/2009	G&SRB&M	23N	14W	7
pcm NO. 14	AMC396840	MOHAVE	LODE	5/16/2009	G&SRB&M	23N	14W	7
pcm	AMC396841	MOHAVE	LODE	5/30/2009	G&SRB&M	23N	14W	7
pcm	AMC396842	MOHAVE	LODE	5/30/2009	G&SRB&M	23N	14W	7
pcm	AMC396843	MOHAVE	LODE	5/30/2009	G&SRB&M	23N	14W	6,7
pcm NO. 18	AMC397087	MOHAVE	LODE	5/30/2009	G&SRB&M	23N	14W	6,7
pcm NO. 19	AMC397088	MOHAVE	LODE	5/30/2009	G&SRB&M	23N	14W	7,18
pcm NO. 20	AMC397089	MOHAVE	LODE	5/30/2009	G&SRB&M	23N	14W	17,18
pcm NO. 21	AMC397090	MOHAVE	LODE	5/30/2009	G&SRB&M	23N	14W	17

18 claims

Jimmy Hodges

ENTERED
m/feels
SEP 04 2013

BY: *pb*

PHOENIX, ARIZONA

2013 AUG 30 A 11:26

RECEIVED
BLM AZ STATE OFFICE

RECORDER'S MEMO: Legibility
Questionable For Good Reproduction

United States Department of the Interior
Bureau of Land Management
 LANDS/RECREATION & PLANNING
 ONE N CENTRAL AVE
 PHOENIX, AZ 85004 -2203
 Phone: 602-417-9200

Receipt

No: 2871997

Transaction #: 2958022	
Date of Transaction: 09/03/2013	
CUSTOMER:	
JIMMY G HODGES BOX 1319 BEAVER,UT 84713 US	

LINE #	QTY	DESCRIPTION	REMARKS	UNIT PRICE	TOTAL
1	1.00	LOCATABLE MINERALS / MINING CLAIMS-NOT NEW-UNADJUD,ONE AUTH NO. ONLY / MINING CLAIM MONEY RECEIVED CASES: AMC396685/\$2520.00	MAINT FEE PYMNT (18) 2014 / NOI (18) 2013	- n/a -	2520.00
2	1.00	LOCATABLE MINERALS / MINING CLAIMS-NOT NEW-UNADJUD,ONE AUTH NO. ONLY / MINING CLAIM MONEY RECEIVED CASES: AMC396690/\$25.00	QCD - 1	- n/a -	25.00
TOTAL:					\$2,545.00

ENTERED

SEP 04 2013

BY: RB

PAYMENT INFORMATION			
1	AMOUNT:	2545.00	POSTMARKED: 08/28/2013
	TYPE:	CHECK	RECEIVED: 08/30/2013
	CHECK NO:	7827	
	NAME:	HODGES, JIMMY BOX 1319 BEAVER UT 84713 US	

REMARKS

This receipt was generated by the automated BLM Collections and Billing System and is a paper representation of a portion of the official electronic record contained therein.

EXHIBIT A

PMC & PCM CLAIMS - HODGES, KINGMAN

Claim Name /Number	BLM Serial No	County	Claim Type	Location Date	Meridian	Township	Range	Section
PMC NO. 1	AMC396685	MOHAVE	LODE	4/13/2009	G&SRB&M	23N	14W	7
PMC NO. 2	AMC396686	MOHAVE	LODE	4/13/2009	G&SRB&M	23N	14W	7,18
PMC NO. 3	AMC396687	MOHAVE	LODE	4/13/2009	G&SRB&M	23N	14W	17,18
PMC NO. 4	AMC396688	MOHAVE	LODE	4/13/2009	G&SRB&M	23N	14W	17,18
pcm NO. 5	AMC396689	MOHAVE	LODE	4/22/2009	G&SRB&M	23N	14W	7
pcm NO. 6	AMC396690	MOHAVE	LODE	5/1/2009	G&SRB&M	23N	14W	7
pcm NO. 7	AMC396691	MOHAVE	LODE	5/1/2009	G&SRB&M	23N	14W	7
pcm NO. 8	AMC396692	MOHAVE	LODE	5/1/2009	G&SRB&M	23N	14W	7
pcm NO. 9	AMC396693	MOHAVE	LODE	5/1/2009	G&SRB&M	23N	14W	7
pcm NO. 10	AMC396694	MOHAVE	LODE	5/1/2009	G&SRB&M	23N	14W	7,18
pcm NO. 11	AMC396695	MOHAVE	LODE	5/1/2009	G&SRB&M	23N	14W	18
pcm NO. 12	AMC396838	MOHAVE	LODE	5/16/2009	G&SRB&M	23N	14W	17,18
pcm NO. 13	AMC396839	MOHAVE	LODE	5/16/2009	G&SRB&M	23N	14W	7
pcm NO. 14	AMC396840	MOHAVE	LODE	5/16/2009	G&SRB&M	23N	14W	7
pcm	AMC396841	MOHAVE	LODE	5/16/2009	G&SRB&M	23N	14W	7
pcm	AMC396842	MOHAVE	LODE	5/16/2009	G&SRB&M	23N	14W	7
pcm	AMC396843	MOHAVE	LODE	5/16/2009	G&SRB&M	23N	14W	7
pcm NO. 18	AMC397087	MOHAVE	LODE	5/30/2009	G&SRB&M	23N	14W	6,7
pcm NO. 19	AMC397088	MOHAVE	LODE	5/30/2009	G&SRB&M	23N	14W	7,18
pcm NO. 20	AMC397089	MOHAVE	LODE	5/30/2009	G&SRB&M	23N	14W	17,18
pcm NO. 21	AMC397090	MOHAVE	LODE	5/30/2009	G&SRB&M	23N	14W	17

18 claims

Jerry Hodges

WINDY HILLS
 U.S. DEPARTMENT OF THE INTERIOR
 BUREAU OF LAND MANAGEMENT
 2010-07-27 10:00 AM

QUITCLAIM DEED 83

(Terms and requirements may vary by state law)

THIS QUITCLAIM DEED, Executed on the 15 day of November, 2013, by the Grantor, Eugene Hodges whose mailing address is P.O. Box 2311 Beaver Utah 84713 to the Grantee, Jimmy Hodges whose mailing address is P.O. Box 1319 676 N 100 W Beaver Utah zip 84713

Both Grantor and Grantee WITNESSETH, That the Grantor, for good and valuable consideration and for the sum of \$ 10.00 (\$ _____ Dollars) paid by the Grantee, the receipt of which is hereby acknowledged, does hereby remise, release and quitclaim unto the said Grantee forever, all the title, right, interest and claim which the Grantor has in the following described parcel of land, and improvements and appurtenances thereto in the County of Mohave, State of Arizona, to wit: PMC & PCM Mining Claims See Attached sheet Exhibit A

IN WITNESS WHEREOF, The said Grantor has signed and sealed these presents the day and year first above written.

Signed, sealed, and delivered in presence of:

Witness

Jimmy Hodges
Grantee

Witness

Eugene Hodges
Grantor

Notary Form

STATE OF Utah
COUNTY OF Beaver

On 11/15/13 before me, Cindy Peterson, personally appeared Eugene Hodges & Jimmy Hodges, personally known to me (or proved to me on the basis of satisfactory evidence) to be the person(s) whose name(s) is/are subscribed to the within instrument and acknowledged to me that he/she/they executed the same in his/her/their authorized capacity(ies), and that by his/her/their signature(s) on the instrument the person(s), or the entity upon behalf of which the person(s) acted, executed the instrument.

WITNESS my hand and official seal.

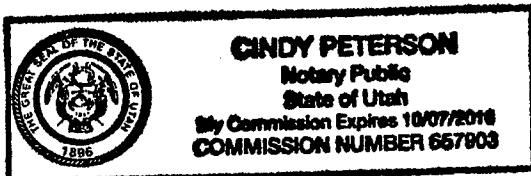

Cindy Peterson

NOTARY PUBLIC
15 6 10 06 11 2013
Cindy Peterson
Beaver, Utah

WHEN RECORDED RETURN TO:

JIMMY HODGES
PO BOX 1319
BEAVER UT 84713

FEE# 2013058735

OFFICIAL RECORDS
OF MOHAVE COUNTY
CAROL MEIER,
COUNTY RECORDER



11/18/2013 03:44 PM Fee: \$10.00

PAGE: 1 of 3

QUITCLAIM DEED

2013 NOV 29 PM 2:51
MOHAVE COUNTY, ARIZONA

ELM

United States Department of the Interior
Bureau of Land Management
 LANDS/RECREATION & PLANNING
 ONE N CENTRAL AVE
 PHOENIX, AZ 85004 -2203
 Phone: 602-417-9200

Receipt

No: 2921717

Transaction #: 3008836	
Date of Transaction: 12/02/2013	
CUSTOMER:	
JIMMY G HODGES BOX 1319 BEAVER,UT 84713 US	

LINE #	QTY	DESCRIPTION	REMARKS	UNIT PRICE	TOTAL
1	1.00	LOCATABLE MINERALS / MINING CLAIMS- NOT NEW-UNADJUD,ONE AUTH NO. ONLY / MINING CLAIM MONEY RECEIVED CASES: AMC396685/\$155.00	QCD - 18	- n/a -	155.00
TOTAL:					\$155.00

PAYMENT INFORMATION					
1	AMOUNT:	155.00	POSTMARKED:	11/25/2013	
	TYPE:	CHECK	RECEIVED:	11/29/2013	
	CHECK NO:	7846			
	NAME:	HODGES, JIMMY BOX 1319 BEAVER UT 84713 US			

REMARKS

This receipt was generated by the automated BLM Collections and Billing System and is a paper representation of a portion of the official electronic record contained therein.

11/29/2013 396 Hodges Eugene 2921717
396693-396695

**DEPARTMENT OF THE INTERIOR
BUREAU OF LAND MANAGEMENT**

MINING CLAIMS

**MC Customer Information - With Serial No. and Claim Name
ACTIVE CLAIMS**

Run + Date: 12/02/2013 12:50

Page 1 of 1

Admin State: AZ
Geo State: AZ

HODGES EUGENE
PO BOX 2311
BEAVER, UT 84713-2311

CUSTOMER ID: 2282765

<u>Serial No.</u>	<u>Claim Name/Number</u>	<u>Lead Serial No.</u>	<u>Disposition</u>
AMC396685	PMC NO. 1	AMC396685	ACTIVE
AMC396686	PMC NO. 2	AMC396685	ACTIVE
AMC396687	PMC NO. 3	AMC396685	ACTIVE
AMC396688	PMC NO. 4	AMC396685	ACTIVE
AMC396689	PCM NO. 5	AMC396685	ACTIVE
AMC396690	PCM NO. 6	AMC396685	ACTIVE
AMC396691	PCM NO. 7	AMC396685	ACTIVE
AMC396692	PCM NO. 8	AMC396685	ACTIVE
AMC396693	PCM NO. 9	AMC396685	ACTIVE
AMC396694	PCM NO. 10	AMC396685	ACTIVE
AMC396695	PCM NO. 11	AMC396685	ACTIVE
AMC396838	PCM NO. 12	AMC396838	ACTIVE
AMC396839	PCM NO. 13	AMC396838	ACTIVE
AMC396840	PCM NO. 14	AMC396838	ACTIVE
AMC397087	PCM NO. 18	AMC397084	ACTIVE
AMC397088	PCM NO. 19	AMC397084	ACTIVE
AMC397089	PCM NO. 20	AMC397084	ACTIVE
AMC397090	PCM NO. 21	AMC397084	ACTIVE
AMC403500	DICE NO. 1	AMC403500	ACTIVE
AMC403501	DICE NO. 2	AMC403500	ACTIVE
AMC416695	MUSIC NO. 2	AMC416695	ACTIVE
AMC416696	MUSIC NO. 4	AMC416695	ACTIVE
AMC418690	ACE NO. 21	AMC418690	ACTIVE
AMC418691	ACE NO. 22	AMC418690	ACTIVE
AMC418692	ACE NO. 23	AMC418690	ACTIVE

Number of ACTIVE cases: 25

Review 1/13

Eugen

Entered 396 Receipt 2921717

NOTICE!!

These documents have been scanned!

Do not place un-scanned documents beneath this notice!

Do not remove this notice from this file!

GPO Jacket No. 560-102
Print Order 61540
Rise Business Services, LLC
Job=AZ15 5/20/2019



Box Number= AZ15072



Claim Begin-End: AMC396685-AMC396695

4 Annual Filings



AZ15072-14

AMC396394-AMC396736

396685

397084

445600

415397

421266

438459

~~4000~~

428569

AFFIDAVIT AND NOTICE OF INTENT TO HOLD MINING CLAIM(S) AND SITE(S) AND MAINTAENANCE FEES FOR CALENDAR YEARS 2018 and 2019. TO WHOM IT MAY CONCERN:

The undersigned certifies that the owner or claimant intended or intends to hold

The mining claim(s), mill site(s), and / or tunnel site(s) listed below from 12:00 P.M.

On September 1 of this year before this affidavit was made and recorded, until 11:59 A.M.

On September 1 of the year that this affidavit was made and recorded.

The claim Map showing said claim(s) is filed as document number _____

In the Mohave county records.

RECORDERS STAMP

Book _____ Page _____

STATE OF ARIZONA

Name of claim(s) or site(s): BLM Serial No(s)

PCM & PMC Lode Claims. Exhibit A Attached.

Name and address of owner claimant

Jimmy Hodges TOWNSHIP 23 NORTH RANGE 14 WEST

P.O. 1319 STATE OF _____

Beaver Utah 84713 COUNTY OF _____

Subscribed and sworn to by

Before me this

_____ day of _____, 20__

Notary Public

Dated this 1 Day Of August 2018

By: Jimmy Hodges Jimmy Hodges

(Owner, Claimant, Agent or lessee Signature) (Printed)

RECEIVED
BLM AZ STATE OFFICE
2018 AUG -6 P 2:35
PHOENIX, ARIZONA

#4229739

ENTERED
AUG 10 2018
BY: RAm

EXHIBIT A

PMC & PCM CLAIMS - HODGES, KINGMAN AZ

CLAIM NAME / NUMBER	BLM SERIAL NO.	COUNTY	CLAIM TYPE	LOCATION DATE	MERIDIAN	TOWNSHIP	RANGE	SECTION
PMC # 1	AMC396685 7	MOHAVE	LODE	4/13/2009	G&SRB&M	23N	14W	7
PMC # 2	AMC396686	MOHAVE	LODE	4/13/2009	G&SRB&M	23N	14W	7,18
PMC # 3	AMC396687	MOHAVE	LODE	4/13/2009	G&SRB&M	23N	14W	17,18
PMC # 4	AMC396688	MOHAVE	LODE	4/13/2009	G&SRB&M	23N	14W	17,18
pcm # 5	AMC396689	MOHAVE	LODE	4/22/2009	G&SRB&M	23N	14W	7
pcm # 6	AMC396690	MOHAVE	LODE	5/1/2009	G&SRB&M	23N	14W	7
pcm # 7	AMC396691	MOHAVE	LODE	5/1/2009	G&SRB&M	23N	14W	7
pcm # 8	AMC396692	MOHAVE	LODE	5/1/2009	G&SRB&M	23N	14W	7
pcm # 9	AMC396693	MOHAVE	LODE	5/1/2009	G&SRB&M	23N	14W	7,18
pcm # 10	AMC396694	MOHAVE	LODE	5/1/2009	G&SRB&M	23N	14W	18
pcm # 11	AMC396695 J	MOHAVE	LODE	5/1/2009	G&SRB&M	23N	14W	17,18
pcm # 12	AMC396838 J	MOHAVE	LODE	5/16/2009	G&SRB&M	23N	14W	7
pcm # 13	AMC396839 J	MOHAVE	LODE	5/16/2009	G&SRB&M	23N	14W	7
pcm # 14	AMC396840 J	MOHAVE	LODE	5/16/2009	G&SRB&M	23N	14W	7
pcm # 18	AMC397087 J	MOHAVE	LODE	5/30/2009	G&SRB&M	23N	14W	6,7
pcm # 19	AMC397088	MOHAVE	LODE	5/30/2009	G&SRB&M	23N	14W	7,18
pcm # 20	AMC397089 J	MOHAVE	LODE	5/30/2009	G&SRB&M	23N	14W	17,18
pcm # 21	AMC397090 J	MOHAVE	LODE	5/30/2009	G&SRB&M	23N	14W	17

18 CLAIMS

PCM # 15
 PCM # 16
 PCM # 17 is on the next page
 21 claims

PHOENIX, ARIZONA

2010 AUG - 6 P 2:35

RECEIVED
 BLM AZ STATE OFFICE

Notice of Intention to Hold
UNITED STATES
DEPARTMENT OF THE INTERIOR
BUREAU OF LAND MANAGEMENT
MAINTENANCE FEE PAYMENT FORM FOR
LODE CLAIMS, MILL SITES, AND TUNNEL SITES

Remitter Name: Jimmy Hodges
 Mailing Address: PO Box 1319
 City, State, Zip: Beaver Utah 84713
 Phone # 435-559-5574

Check here if this is a change of address.

FOR COUNTY RECORDER'S USE

No. of claims/sites 21
 x \$155 per claim/site
 Total due BLM \$ 3255.⁰⁰

- The maintenance fee may be paid by cash, check, money order, Bureau of Land Management (BLM) Declining Deposit Account, or credit card (VISA, American Express, Discover, or MasterCard). Payments must be remitted to the BLM State Office where your claim or site is recorded and received on or before September 1. If the payment is mailed, the envelope must be postmarked by a bona fide delivery service on or before September 1 and received at the proper BLM State Office within 15 calendar days after the due date. Payments may also be made by telephone using a credit card. A complete listing of BLM State Offices with their addresses and phone numbers can be found at <http://www.blm.gov>.
- The maintenance fee for the following claim(s)/site(s) applies to the assessment year 2019

CLAIM/SITE NAME	BLM SERIAL NO.
PCM #15	AMC 445600
PCM #16	AMC 445601
PCM #17	AMC 445602

RECEIVED
 BLM AT STATE OFFICE
 2018 AUG - 6 P 2:35
 PHOENIX ARIZONA

Use a separate sheet for additional claim/site names, serial numbers, and claimant names and addresses.

INSTRUCTIONS

1. This is an optional form that may be used to satisfy the requirements for the Bureau of Land Management (BLM) under the provisions of 43 U.S.C. §1744 and 30 U.S.C. §28f and the regulations thereunder (43 CFR part 3834). Since local and State laws may vary, you should contact your local and State agencies where the claims are located to ensure all applicable laws and requirements are satisfied.
2. This form should be used to pay the maintenance fee for lode mining claims, mill sites, and tunnel sites only. To pay the maintenance fee for placer mining claims, use Form 3830-5a.
3. Complete the section for the number of claims and the amount being remitted to the BLM.
4. Enter the year in paragraph 2 for the applicable assessment year.
5. List all mining claim or site names and the BLM serial number associated to the claim or site, if the BLM has notified you what the serial number is. Every attempt should be made to include the current BLM serial number for each claim or site listed.
6. The name and current mailing addresses of the person paying the maintenance fee(s) should be listed at the top of the form. If this is a change of address for a claimant, that should also be noted.
7. If needed, an additional sheet can be used to continue listing claim and site names and BLM serial numbers, or the name and current mailing address of additional claimants.
8. If paying by credit card, you must complete the following credit card information on page 3: (a) exact name on the face of the credit card; (b) amount paid; (c) type of card; (d) credit card number; (e) expiration date of the card; and (f) telephone number. You must also sign on page 3 to show authorization to charge the credit card.

NOTICES

THE PRIVACY ACT and 43 CFR 2.48(d) require that you be furnished with the following information in connection with the information requested by this form.

AUTHORITY: 30 U.S.C. 28f and 43 CFR part 3834 permit collection of the information requested by this form.

PRINCIPAL PURPOSE: The BLM will use the information you provide to record the annual maintenance fee payment for the claims and sites listed and to verify that payment has been made in accordance with 30 U.S.C. 28f and 43 CFR part 3834.

ROUTINE USES: The BLM will only disclose this information in accordance with the provisions at 43 CFR 2.56(b) and (c).

EFFECT OF NOT PROVIDING INFORMATION: Disclosure of the requested information is required by 30 U.S.C. 28f and 43 CFR part 3834 for claimants paying the annual maintenance fee. The use of this specific form when paying the maintenance fee is optional. However, when paying the maintenance fee, it is the requested information on this form that is required to be submitted along with the fee. Failure to submit all the required information will delay the BLM's processing of the information and may preclude the BLM's acceptance of the maintenance fee payment, which may result in forfeiture of the mining claim(s) or site(s) by the claimant.

RECEIVED
BLM AZ STATE OFFICE
2018 AUG -6 P 2:35
PHOENIX, ARIZONA

5

WHEN RECORDED RETURN TO:

JIMMY HODGES
PO BOX 1319
BEAVER UT 84713



FEE# 2018038137

OFFICIAL RECORDS
OF MOHAVE COUNTY
KRISTI BLAIR,
COUNTY RECORDER



08/01/2018 09:42 AM Fee: \$10.00

PAGE: 1 of 5

**AFFIDAVIT AND NOTICE OF INTENT TO
HOLD MINING CLAIM(S) AND SITE(S) AND
MAINTENANCE FEES**

INTENT TO HOLD CLAIMS FOR 2019
PMC 1 THRU 4
PCM 5 THRU 21

RECEIVED
BLM AZ STATE OFFICE
2018
2018 AUG - 6 P 2:35
PHOENIX, ARIZONA

RAG

Notice of Intention to Ho
UNITED STATES
DEPARTMENT OF THE INTERIOR
BUREAU OF LAND MANAGEMENT
MAINTENANCE FEE PAYMENT FORM FOR
LODE CLAIMS, MILL SITES, AND TUNNEL SITES

FEE# 2018038136

OFFICIAL RECORDS
 OF MOHAVE COUNTY
 KRISTI BLAIR,
 COUNTY RECORDER



08/01/2018 09:42 AM Fee: \$10.00

PAGE: 1 of 2

Remitter Name: Jimmy Hodges
 Mailing Address: P.O. Box 1319
 City, State, Zip: Beaver Utah 84713

Check here if this is a change of address.

No. of claims/sites 7
 x \$155 per claim/site
 Total due BLM \$ 1085⁰⁰

- The maintenance fee may be paid by cash, check, money order, Bureau of Land Management (BLM) Declining Deposit Account, or credit card (VISA, American Express, Discover, or MasterCard). Payments must be remitted to the BLM State Office where your claim or site is recorded and received on or before September 1. If the payment is mailed, the envelope must be postmarked by a bona fide delivery service on or before September 1 and received at the proper BLM State Office within 15 calendar days after the due date. Payments may also be made by telephone using a credit card. A complete listing of BLM State Offices with their addresses and phone numbers can be found at <http://www.blm.gov>.
- The maintenance fee for the following claim(s)/site(s) applies to the assessment year 2019

CLAIM/SITE NAME	BLM SERIAL NO.
Jun bug #1	AMC 415.397 ↗
Jun bug #2	AMC 415.398
Jun bug #3	AMC 415.399 ↘
Scotty #1	AMC 421272 ↙
WO # 1	AMC 438459 ↗
WO # 2	AMC 438460 ↘
AUH #10	AMC 428569 ↙

RECEIVED
 BLM AZ STATE OFFICE
 PHOENIX, ARIZONA
 2018 AUG - 6 P 3: 36

Use a separate sheet for additional claim/site names, serial numbers, and claimant names and addresses.

4329739

INSTRUCTIONS

1. This is an optional form that may be used to satisfy the requirements for the Bureau of Land Management (BLM) under the provisions of 43 U.S.C. §1744 and 30 U.S.C. §28f and the regulations thereunder (43 CFR part 3834). Since local and State laws may vary, you should contact your local and State agencies where the claims are located to ensure all applicable laws and requirements are satisfied.
2. This form should be used to pay the maintenance fee for lode mining claims, mill sites, and tunnel sites only. To pay the maintenance fee for placer mining claims, use Form 3830-5a.
3. Complete the section for the number of claims and the amount being remitted to the BLM.
4. Enter the year in paragraph 2 for the applicable assessment year.
5. List all mining claim or site names and the BLM serial number associated to the claim or site, if the BLM has notified you what the serial number is. Every attempt should be made to include the current BLM serial number for each claim or site listed.
6. The name and current mailing addresses of the person paying the maintenance fee(s) should be listed at the top of the form. If this is a change of address for a claimant, that should also be noted.
7. If needed, an additional sheet can be used to continue listing claim and site names and BLM serial numbers, or the name and current mailing address of additional claimants.
8. If paying by credit card, you must complete the following credit card information on page 3: (a) exact name on the face of the credit card; (b) amount paid; (c) type of card; (d) credit card number; (e) expiration date of the card; and (f) telephone number. You must also sign on page 3 to show authorization to charge the credit card.

NOTICES

THE PRIVACY ACT and 43 CFR 2.48(d) require that you be furnished with the following information in connection with the information requested by this form.

AUTHORITY: 30 U.S.C. 28f and 43 CFR part 3834 permit collection of the information requested by this form.

PRINCIPAL PURPOSE: The BLM will use the information you provide to record the annual maintenance fee payment for the claims and sites listed and to verify that payment has been made in accordance with 30 U.S.C. 28f and 43 CFR part 3834.

ROUTINE USES: The BLM will only disclose this information in accordance with the provisions at 43 CFR 2.56(b) and (c).

EFFECT OF NOT PROVIDING INFORMATION: Disclosure of the requested information is required by 30 U.S.C. 28f and 43 CFR part 3834 for claimants paying the annual maintenance fee. The use of this specific form when paying the maintenance fee is optional. However, when paying the maintenance fee, it is the requested information on this form that is required to be submitted along with the fee. Failure to submit all the required information will delay the BLM's processing of the information and may preclude the BLM's acceptance of the maintenance fee payment, which may result in forfeiture of the mining claim(s) or site(s) by the claimant.

RECEIVED
BLM AZ STATE OFFICE
2010 AUG -6 P 2:36
PHOENIX, ARIZONA

PLACE RETURN ADDRESS ABOVE
OR THE RETURN ADDRESS, FOLD AT DOTTED LINE

CERTIFIED MAIL®



7017 1450 0001 7826 8025

PRESS FIRMLY TO SEAL

TO SEAL



1004



85004

U.S. POSTAGE
PAID
BEAVER, UT
84713
AUG 02 18
AMOUNT

\$12.90

R2305E123916-02

FROM:

Jimmy & Marleen Hodges
P.O. 1319
Beaver Utah, 84713

TO:

Bureau of Land Management
Arizona State Office
One N. Central Avenue Suite 800
Phoenix Arizona 85004-4427

BC
8-4



DATE OF DELIVERY SPECIFIED*



USPS TRACKING™ INCLUDED*



INSURANCE INCLUDED*



PICKUP AVAILABLE

* Domestic only

RECEIVED
BLM AZ STATE OFFICE
2018 AUG -6 P 2:33
PHOENIX, ARIZONA

WHEN USED INTERNATIONALLY,
A CUSTOMS DECLARATION
LABEL MAY BE REQUIRED.



PS00001000014

EP14F July 2013
OD: 12.5 x 9.5

VISIT US AT USPS.COM®
ORDER FREE SUPPLIES ONLINE



This packaging is the property of the U.S. Postal Service® and is provided solely for use in sending Priority Mail® shipments. Misuse may be a violation of federal law. This packaging is not for resale. EPT14F © U.S. Postal Service; July 2013; All rights reserved.

This envelope is made from post-consumer waste. Please recycle - again.

United States Department of the Interior
Bureau of Land Management
 DIV OF LANDS, MINRLS & ENERGY
 ONE N CENTRAL AVE
 PHOENIX, AZ 85004 -4427
 Phone: 602-417-9200

Receipt

No: 4229739

Transaction #: 4345012	
Date of Transaction: 08/07/2018	
CUSTOMER:	
JIMMY HODGES PO BOX 1319 BEAVER,UT 84713-1319 US	

LINE #	QTY	DESCRIPTION	REMARKS	UNIT PRICE	TOTAL
1	1.00	LOCATABLE MINERALS / MINING CLAIMS-NOT NEW-UNADJUD,ONE AUTH NO. ONLY / MINING CLAIM MONEY RECEIVED CASES: AMC396685/\$4350.00	MAINT 2019/28 AMEND/1	- n/a -	4350.00
TOTAL:					\$4,350.00

PAYMENT INFORMATION			
1	AMOUNT:	10.00	POSTMARKED: N/A
	TYPE:	CHECK	RECEIVED: 08/06/2018
	CHECK NO:	8028	
	NAME:	HODGES, JIMMY PO BOX 1319 BEAVER UT 84713-1319 US	
2	AMOUNT:	1085.00	POSTMARKED: N/A
	TYPE:	CHECK	RECEIVED: 08/06/2018
	CHECK NO:	8029	
	NAME:	HODGES, JIMMY PO BOX 1319 BEAVER UT 84713-1319 US	
3	AMOUNT:	3255.00	POSTMARKED: N/A
	TYPE:	CHECK	RECEIVED: 08/06/2018
	CHECK NO:	8030	
	NAME:		

	HODGES, JIMMY PO BOX 1319 BEAVER UT 84713-1319 US
--	---

REMARKS

This receipt was generated by the automated BLM Collections and Billing System and is a paper representation of a portion of the official electronic record contained therein.



FEE# 2017038604

OFFICIAL RECORDS
OF MOHAVE COUNTY
KRISTI BLAIR,
COUNTY RECORDER



415397
421266

08/14/2017 10:07 AM Fee: \$13.00

PAGE: 1 of 3

435503

438459

435942

396685

428569

396838

397084

PHOENIX, ARIZONA

2017 AUG 17 P 2:50

RECEIVED
BLM AZ STATE OFFICE

WHEN RECORDED RETURN TO:

JIMMY HODGES
PO BOX 1319
BEAVER, UT 84713

**AFFIDAVIT AND NOTICE OF INTENT TO
HOLD MINING CLAIM(S) AND SITE(S) AND
MAINTENANCE FEES FOR CALENDAR
YEARS 2017 AND 2018**

SJJ

ENTERED
AUG 21 2017
BY: FRAN

Notice of Intention to Hold

UNITED STATES
DEPARTMENT OF THE INTERIOR
BUREAU OF LAND MANAGEMENT
MAINTENANCE FEE PAYMENT FORM FOR
LODE CLAIMS, MILL SITES, AND TUNNEL SITES

Remitter Name: Jimmy Hodges
 Mailing Address: P.O. Box 1319
 City, State, Zip: Beaver Utah 84713
 Phone # 435-559-5574

Check here if this is a change of address.

Jimmy Hodges 8-14-17

FOR COUNTY RECORDER'S USE

No. of claims/sites 6
 x \$155 per claim/site
 Total due BLM \$ 930⁰⁰

- The maintenance fee may be paid by cash, check, money order, Bureau of Land Management (BLM) Declining Deposit Account, or credit card (VISA, American Express, Discover, or MasterCard). Payments must be remitted to the BLM State Office where your claim or site is recorded and received on or before September 1. If the payment is mailed, the envelope must be postmarked by a bona fide delivery service on or before September 1 and received at the proper BLM State Office within 15 calendar days after the due date. Payments may also be made by telephone using a credit card. A complete listing of BLM State Offices with their addresses and phone numbers can be found at <http://www.blm.gov>.
- The maintenance fee for the following claim(s)/site(s) applies to the assessment year 2018

CLAIM/SITE NAME	BLM SERIAL NO.
Bull #1	AMC 4355037
Bull #2	AMC 435504
Bull #3	AMC 435505 1
Bull #4	AMC 435943
Bull #5	AMC 435943
Bull #6	AMC 435944

RECEIVED
 2017 AUG 17 P
 6 CLAIMS

Use a separate sheet for additional claim/site names, serial numbers, and claimant names and addresses. 6 Claims

13943487

INSTRUCTIONS

1. This is an optional form that may be used to satisfy the requirements for the Bureau of Land Management (BLM) under the provisions of 43 U.S.C. §1744 and 30 U.S.C. §28f and the regulations thereunder (43 CFR part 3834). Since local and State laws may vary, you should contact your local and State agencies where the claims are located to ensure all applicable laws and requirements are satisfied.
2. This form should be used to pay the maintenance fee for lode mining claims, mill sites, and tunnel sites only. To pay the maintenance fee for placer mining claims, use Form 3830-5a.
3. Complete the section for the number of claims and the amount being remitted to the BLM.
4. Enter the year in paragraph 2 for the applicable assessment year.
5. List all mining claim or site names and the BLM serial number associated to the claim or site, if the BLM has notified you what the serial number is. Every attempt should be made to include the current BLM serial number for each claim or site listed.
6. The name and current mailing addresses of the person paying the maintenance fee(s) should be listed at the top of the form. If this is a change of address for a claimant, that should also be noted.
7. If needed, an additional sheet can be used to continue listing claim and site names and BLM serial numbers, or the name and current mailing address of additional claimants.
8. If paying by credit card, you must complete the following credit card information on page 3: (a) exact name on the face of the credit card; (b) amount paid; (c) type of card; (d) credit card number; (e) expiration date of the card; and (f) telephone number. You must also sign on page 3 to show authorization to charge the credit card.

NOTICES

THE PRIVACY ACT and 43 CFR 2.48(d) require that you be furnished with the following information in connection with the information requested by this form.

AUTHORITY: 30 U.S.C. 28f and 43 CFR part 3834 permit collection of the information requested by this form.

PRINCIPAL PURPOSE: The BLM will use the information you provide to record the annual maintenance fee payment for the claims and sites listed and to verify that payment has been made in accordance with 30 U.S.C. 28f and 43 CFR part 3834.

ROUTINE USES: The BLM will only disclose this information in accordance with the provisions at 43 CFR 2.56(b) and (c).

EFFECT OF NOT PROVIDING INFORMATION: Disclosure of the requested information is required by 30 U.S.C. 28f and 43 CFR part 3834 for claimants paying the annual maintenance fee. The use of this specific form when paying the maintenance fee is optional. However, when paying the maintenance fee, it is the requested information on this form that is required to be submitted along with the fee. Failure to submit all the required information will delay the BLM's processing of the information and may preclude the BLM's acceptance of the maintenance fee payment, which may result in forfeiture of the mining claim(s) or site(s) by the claimant.

BLM RECEIVED
2017 AUG 17 P 2
TUCSON, ARIZONA

3

WHEN RECORDED RETURN TO:

JIMMY HODGES
PO BOX 1319
BEAVER, UT 84713



FEE# 2017038606

OFFICIAL RECORDS
OF MOHAVE COUNTY
KRISTI BLAIR,
COUNTY RECORDER



08/14/2017 10:07 AM Fee: \$10.00

PAGE: 1 of 3

NOTICE OF INTENTION TO HOLD

SJJ

RECEIVED
FILM & VIDEO SERVICES
2017 AUG 17 P 2:51
TUCSON, ARIZONA

Notice of Intention to Hold
UNITED STATES
DEPARTMENT OF THE INTERIOR
BUREAU OF LAND MANAGEMENT
MAINTENANCE FEE PAYMENT FORM FOR
LODE CLAIMS, MILL SITES, AND TUNNEL SITES

Remitter Name: Jimmy Hodges
 Mailing Address: P.O. Box 1319
 City, State, Zip: Beaver Utah 84713
 Phone # 435-559-5574

Check here if this is a change of address.
Jimmy Hodges 4-14-17

FOR COUNTY RECORDER'S USE

No. of claims/sites 10
 x \$155 per claim/site
 Total due BLM \$ 1550⁰⁰

- The maintenance fee may be paid by cash, check, money order, Bureau of Land Management (BLM) Declining Deposit Account, or credit card (VISA, American Express, Discover, or MasterCard). Payments must be remitted to the BLM State Office where your claim or site is recorded and received on or before September 1. If the payment is mailed, the envelope must be postmarked by a bona fide delivery service on or before September 1 and received at the proper BLM State Office within 15 calendar days after the due date. Payments may also be made by telephone using a credit card. A complete listing of BLM State Offices with their addresses and phone numbers can be found at <http://www.blm.gov>.
- The maintenance fee for the following claim(s)/site(s) applies to the assessment year 2018.

CLAIM/SITE NAME	BLM SERIAL NO.
Jun bug # 1	AMC 415397
Jun bug # 2	AMC 415398
Jun bug # 3	AMC 415399
Jun bug # 4	AMC 415400 = CLOSED
Jun bug # 5	AMC 415401 = CLOSED
Scotty # 1	AMC 421272
Scotty # 2	AMC 421273
AUH # 10	AMC 428569
WO # 1	AMC 438459
WO # 2	AMC 438460

2 CLOSED
 415400
 415401
 Refund \$310

Use a separate sheet for additional claim/site names, serial numbers, and claimant names and addresses. 10 claims

RECEIVED
 APR 25 2018

INSTRUCTIONS

1. This is an optional form that may be used to satisfy the requirements for the Bureau of Land Management (BLM) under the provisions of 43 U.S.C. §1744 and 30 U.S.C. §28f and the regulations thereunder (43 CFR part 3834). Since local and State laws may vary, you should contact your local and State agencies where the claims are located to ensure all applicable laws and requirements are satisfied.
2. This form should be used to pay the maintenance fee for lode mining claims, mill sites, and tunnel sites only. To pay the maintenance fee for placer mining claims, use Form 3830-5a.
3. Complete the section for the number of claims and the amount being remitted to the BLM.
4. Enter the year in paragraph 2 for the applicable assessment year.
5. List all mining claim or site names and the BLM serial number associated to the claim or site, if the BLM has notified you what the serial number is. Every attempt should be made to include the current BLM serial number for each claim or site listed.
6. The name and current mailing addresses of the person paying the maintenance fee(s) should be listed at the top of the form. If this is a change of address for a claimant, that should also be noted.
7. If needed, an additional sheet can be used to continue listing claim and site names and BLM serial numbers, or the name and current mailing address of additional claimants.
8. If paying by credit card, you must complete the following credit card information on page 3: (a) exact name on the face of the credit card; (b) amount paid; (c) type of card; (d) credit card number; (e) expiration date of the card; and (f) telephone number. You must also sign on page 3 to show authorization to charge the credit card.

NOTICES

THE PRIVACY ACT and 43 CFR 2.48(d) require that you be furnished with the following information in connection with the information requested by this form.

AUTHORITY: 30 U.S.C. 28f and 43 CFR part 3834 permit collection of the information requested by this form.

PRINCIPAL PURPOSE: The BLM will use the information you provide to record the annual maintenance fee payment for the claims and sites listed and to verify that payment has been made in accordance with 30 U.S.C. 28f and 43 CFR part 3834.

ROUTINE USES: The BLM will only disclose this information in accordance with the provisions at 43 CFR 2.56(b) and (c).

EFFECT OF NOT PROVIDING INFORMATION: Disclosure of the requested information is required by 30 U.S.C. 28f and 43 CFR part 3834 for claimants paying the annual maintenance fee. The use of this specific form when paying the maintenance fee is optional. However, when paying the maintenance fee, it is the requested information on this form that is required to be submitted along with the fee. Failure to submit all the required information will delay the BLM's processing of the information and may preclude the BLM's acceptance of the maintenance fee payment, which may result in forfeiture of the mining claim(s) or site(s) by the claimant.

*Called Mr. Hodges
on 8/24/17 to let him
know about the 2
closed claims, also
sent him copy of form
identifying the 2 closed
claims.*

PHOENIX, ARIZONA

2017 AUG 17 P 2:51

RECEIVED
BLM PHOENIX

WHEN RECORDED RETURN TO:

JIMMY HODGES
PO BOX 1319
BEAVER, UT 84713

FEE# 2017038605

OFFICIAL RECORDS
OF MOHAVE COUNTY
KRISTI BLAIR,
COUNTY RECORDER



08/14/2017 10:07 AM Fee: \$10.00

PAGE: 1 of 3

NOTICE OF INTENTION TO HOLD

SJJ

RECEIVED
BLM / PHOENIX
2017 AUG 17 P 2:51
PHOENIX, ARIZONA

AFFIDAVIT AND NOTICE OF INTENT TO HOLD MINING CLAIM(S) AND SITE(S) AND MAINTANANCE FEES FOR CALENDAR YEARS 2017 and 2018. TO WHOM IT MAY CONCERN:

The undersigned certifies that the owner or claimant intended or intends to hold

The mining claim(s), mill site(s), and / or tunnel site(s) listed below from 12:00 P.M.

On September 1 of this year before this affidavit was made and recorded, until 11:59 A.M.

On September 1 of the year that this affidavit was made and recorded.

The claim Map showing said claim(s) is filed as document number _____

In the Mohave county records.

RECORDERS STAMP

Book _____ Page _____

STATE OF ARIZONA

Name of claim(s) or site(s): BLM Serial No(s)

PCM & PMC Lode Claims. Exhibit A Attached.

Name and address of owner claimant

Jimmy Hodges TOWNSHIP 23 NORTH RANGE 14 WEST

P.O. 1319 STATE OF _____

Beaver Utah 84713 COUNTY OF _____

Subscribed and sworn to by

_____ Before me this

_____ day of _____, 20__

_____ Notary Public

Dated this 14 Day Of August 2017

By: Jimmy Hodges _____ Jimmy Hodges

(Owner, Claimant, Agent or lessee Signature) (Printed)

RECEIVED
2017 AUG 17 P 2:50
PHOENIX, ARIZONA

EXHIBIT A

PMC & PCM CLAIMS - HODGES, KINGMAN AZ

CLAIM NAME / NUMBER	BLM SERIAL NO.	COUNTY	CLAIM TYPE	LOCATION DATE	MERIDIAN	TOWNSHIP	RANGE	SECTION
PMC # 1	AMC396685 7	MOHAVE	LODE	4/13/2009	G&SRB&M	23N	14W	7
PMC # 2	AMC396686	MOHAVE	LODE	4/13/2009	G&SRB&M	23N	14W	7,18
PMC # 3	AMC396687	MOHAVE	LODE	4/13/2009	G&SRB&M	23N	14W	17,18
PMC # 4	AMC396688	MOHAVE	LODE	4/13/2009	G&SRB&M	23N	14W	17,18
pcm # 5	AMC396689	MOHAVE	LODE	4/22/2009	G&SRB&M	23N	14W	7
pcm # 6	AMC396690	MOHAVE	LODE	5/1/2009	G&SRB&M	23N	14W	7
pcm # 7	AMC396691	MOHAVE	LODE	5/1/2009	G&SRB&M	23N	14W	7
pcm # 8	AMC396692	MOHAVE	LODE	5/1/2009	G&SRB&M	23N	14W	7
pcm # 9	AMC396693	MOHAVE	LODE	5/1/2009	G&SRB&M	23N	14W	7
pcm # 10	AMC396694	MOHAVE	LODE	5/1/2009	G&SRB&M	23N	14W	7,18
pcm # 11	AMC396695 J	MOHAVE	LODE	5/1/2009	G&SRB&M	23N	14W	18
pcm # 12	AMC396838 7	MOHAVE	LODE	5/16/2009	G&SRB&M	23N	14W	17,18
pcm # 13	AMC396839	MOHAVE	LODE	5/16/2009	G&SRB&M	23N	14W	7
pcm # 14	AMC396840 J	MOHAVE	LODE	5/16/2009	G&SRB&M	23N	14W	7
pcm # 18	AMC397087 7	MOHAVE	LODE	5/30/2009	G&SRB&M	23N	14W	7
pcm # 19	AMC397088	MOHAVE	LODE	5/30/2009	G&SRB&M	23N	14W	6,7
pcm # 20	AMC397089	MOHAVE	LODE	5/30/2009	G&SRB&M	23N	14W	7,18
pcm # 21	AMC397090 J	MOHAVE	LODE	5/30/2009	G&SRB&M	23N	14W	17,18

\$155⁰⁰ per claim 18 CLAIMS

\$ 2790⁰⁰

RECEIVED
 ILLH / SOUTH OFFICE
 2011 AUG 17 P 2:50
 PHOENIX, ARIZONA

U.S. POSTAGE
PAID
BEAVER, UT
84713
AUG 15 17
AMOUNT
\$12.75
R2305E123757-08

85004

PRIORITY

FROM:

Jimmy Hodges
P.O. Box 1319
Beaver Utah 84713

TO:

Bureau of Land Management
Arizona State Office
One N. Central Avenue Suite 800
Phoenix Arizona 85004-4427

 DATE OF DELIVERY SPECIFIED*

 USPS TRACKING™ INCLUDED*

 INSURANCE INCLUDED*

 PICKUP AVAILABLE

* Domestic only

WHEN USED INTERNATIONALLY,
A CUSTOMS DECLARATION
LABEL MAY BE REQUIRED.

This envelope is made from post-consumer waste. Please recycle - again.



PS00001000014

EP14F July 2013
OD: 12.5 x 9.5

VISIT US AT USPS.COM[®]
ORDER FREE SUPPLIES ONLINE



This packaging is the property of the U.S. Postal Service® and is provided solely for use in sending Priority Mail® shipments. No violation of federal law. This packaging is not for resale. EP14F © U.S. Postal Service, July 2013; All rights reserved.

PRIORITY[®] ★ MAIL ★



FLAT RATE ENVELOPE
ONE RATE ★ ANY WEIGHT*

RECEIVED
BUSINESS OFFICE
2017 AUG 17 P 2:50
PHOENIX, ARIZONA



PS00001000014

EP14F July 2013
OD: 12.5 x 9.5



* Domestic only. * For International shipments, the maximum weight is 4 lbs.

**United States Department of the Interior
Bureau of Land Management
DIV OF LANDS, MINRLS & ENERGY
ONE N CENTRAL AVE
PHOENIX, AZ 85004 -4427
Phone: 602-417-9200**

Receipt

No: 3943481

Transaction #: 4053160	
Date of Transaction: 08/18/2017	
CUSTOMER:	
JIMMY G HODGES PO BOX 1319 BEAVER, UT 84713-1319 US	<div style="border: 2px solid black; padding: 5px; display: inline-block;"> ENTERED <i>Ac 379 (Refund Acct) for \$310</i> OCT 04 2017 2 CLOSED CLAIMS BY: <i>CB</i> </div>

LINE #	QTY	DESCRIPTION	REMARKS	UNIT PRICE	TOTAL
1	1.00	LOCATABLE MINERALS / MINING CLAIMS- NOT NEW-UNADJUD, ONE AUTH NO. ONLY / MINING CLAIM MONEY RECEIVED CASES: AMC396685/\$5270.00	MAINT 2018/34	- n/a -	5270.00
TOTAL:					\$5,270.00

Refund @ 310

PAYMENT INFORMATION			
1	AMOUNT:	4000.00	POSTMARKED: 08/15/2017
	TYPE:	CHECK	RECEIVED: 08/17/2017
	CHECK NO:	18866	
	NAME:	HODGES, JIMMY PO BOX 1319 BEAVER UT 84713-1319 US	
2	AMOUNT:	1270.00	POSTMARKED: 08/15/2017
	TYPE:	CHECK	RECEIVED: 08/17/2017
	CHECK NO:	18867	
	NAME:	HODGES, JIMMY PO BOX 1319 BEAVER UT 84713-1319 US	

REMARKS
<i>Amc 415400-401 = Closed - \$310 to Refund - CB ✓</i>

This receipt was generated by the automated BLM Collections and Billing System and is a paper representation of a portion of the official electronic record contained therein.

AMC396685

Authorized Date10/04/2017

Instructions to AccountsAZ BLM REFUND \$310 TO JIMMY HODGES; FOR
MAINTENANCE FEES PAID ON CLOSED CLAIMS, ON
AMC396685, RECEIPT #3943481. PB 602-417-9360.

Login ID5957

Entry Date10/04/2017

Total Amount\$310.00

396685

WHEN RECORDED RETURN TO:

JIMMY HODGES
P.O. BOX 1319
BEAVER, UTAH 84713



FEE# 2016036058

OFFICIAL RECORDS
OF MOHAVE COUNTY
ROBERT BALLARD,
COUNTY RECORDER



08/11/2016 09:44 AM Fee: \$13.00

PAGE: 1 of 3

396838
397084

**AFFIDAVIT AND NOTICE OF INTENT TO
HOLD MINING CLAIM(S) AND SITE(S) AND
MAINTENANCE FEES FOR CALENDAR
YEARS 2016 AND 2017**

RECEIVED
BLM AZ STATE OFFICE
2016 AUG 18 P 2:20
PHOENIX, ARIZONA

ENTERED
AUG 22 2016
BY: *RMS*

AFFIDAVIT AND NOTICE OF INTENT TO HOLD MINING CLAIM(S) AND SITE(S) AND MAINTANANCE FEES FOR CALENDAR YEARS 2016 and 2017. TO WHOM IT MAY CONCERN:

The undersigned certifies that the owner or claimant intended or intends to hold

The mining claim(s), mill site(s), and / or tunnel site(s) listed below from 12:00 P.M.

On September 1 of this year before this affidavit was made and recorded, until 11:59 A.M.

On September 1 of the year that this affidavit was made and recorded.

The claim Map showing said claim(s) is filed as document number _____

In the Mohave county records.

RECORDERS STAMP

Book _____ Page _____

STATE OF ARIZONA

Name of claim(s) or site(s): BLM Serial No(s)

PCM & PMC Lode Claims. Exhibit A Attached.

Name and address of owner claimant

Jimmy Hodges TOWNSHIP 23 NORTH RANGE 14 WEST

P.O. 1319 STATE OF _____

Beaver Utah 84713 COUNTY OF _____

Subscribed and sworn to by

Before me this

_____ day of _____, 20__

Notary Public

Dated this 8 Day Of 11 2016

By: [Signature] Jimmy Hodges

(Owner, Claimant, Agent or lessee Signature) (Printed)

RECEIPT # 3635080

RECEIVED
BLM AZ STATE OFFICE
2016 AUG 18 P 2:20
PHOENIX, ARIZONA

EXHIBIT A

PMC & PCM CLAIMS - HODGES, KINGMAN AZ

CLAIM NAME / NUMBER	BLM SERIAL NO.	COUNTY	CLAIM TYPE	LOCATION DATE	MERIDIAN	TOWNSHIP	RANGE	SECTION
PMC # 1	AMC396685 7	MOHAVE	LODE	4/13/2009	G&SRB&M	23N	14W	7
PMC # 2	AMC396686	MOHAVE	LODE	4/13/2009	G&SRB&M	23N	14W	7,18
PMC # 3	AMC396687	MOHAVE	LODE	4/13/2009	G&SRB&M	23N	14W	17,18
PMC # 4	AMC396688	MOHAVE	LODE	4/13/2009	G&SRB&M	23N	14W	17,18
pcm # 5	AMC396689	MOHAVE	LODE	4/22/2009	G&SRB&M	23N	14W	7
pcm # 6	AMC396690	MOHAVE	LODE	5/1/2009	G&SRB&M	23N	14W	7
pcm # 7	AMC396691	MOHAVE	LODE	5/1/2009	G&SRB&M	23N	14W	7
pcm # 8	AMC396692	MOHAVE	LODE	5/1/2009	G&SRB&M	23N	14W	7
pcm # 9	AMC396693	MOHAVE	LODE	5/1/2009	G&SRB&M	23N	14W	7
pcm # 10	AMC396694	MOHAVE	LODE	5/1/2009	G&SRB&M	23N	14W	7,18
pcm # 11	AMC396695 /	MOHAVE	LODE	5/1/2009	G&SRB&M	23N	14W	18
pcm # 12	AMC396838 7	MOHAVE	LODE	5/16/2009	G&SRB&M	23N	14W	17,18
pcm # 13	AMC396839	MOHAVE	LODE	5/16/2009	G&SRB&M	23N	14W	7
pcm # 14	AMC396840 J	MOHAVE	LODE	5/16/2009	G&SRB&M	23N	14W	7
pcm # 18	AMC397087 7	MOHAVE	LODE	5/30/2009	G&SRB&M	23N	14W	7
pcm # 19	AMC397088	MOHAVE	LODE	5/30/2009	G&SRB&M	23N	14W	6,7
pcm # 20	AMC397089	MOHAVE	LODE	5/30/2009	G&SRB&M	23N	14W	7,18
pcm # 21	AMC397090 J	MOHAVE	LODE	5/30/2009	G&SRB&M	23N	14W	17,18

18 CLAIMS

RECEIVED
BLM AZ STATE OFFICE
2016 AUG 18 P 2:20
PHOENIX, ARIZONA

CERTIFIED MAIL

Jimmy Hodges
P.O. 1319
Beaver Utah 84713



7015 1730 0001 1653 6754



1000



85004

U.S. POSTAGE
PAID
BEAVER, UT
84713
AUG 15, 16
AMOUNT
\$7.36
R2305E123916-02

Bureau of Land Management
Arizona State Office
One N. Central Avenue Suite 800
Phoenix Arizona 85004-4427

RECEIVED
BLM AZ STATE OFFICE
2016 AUG 18 P 2:20
PHOENIX, ARIZONA

United States Department of the Interior
Bureau of Land Management
 DIV OF LANDS, MINRLS & ENERGY
 ONE N CENTRAL AVE
 PHOENIX, AZ 85004 -4427
 Phone: 602-417-9200

Receipt

No: 3635080

Transaction #: 3738919	
Date of Transaction: 08/19/2016	
CUSTOMER:	
JIMMY G HODGES PO BOX 1319 BEAVER,UT 84713-1319 US	

LINE #	QTY	DESCRIPTION	REMARKS	UNIT PRICE	TOTAL
1	1.00	LOCATABLE MINERALS / MINING CLAIMS- NOT NEW-UNADJUD,ONE AUTH NO. ONLY / MINING CLAIM MONEY RECEIVED CASES: AMC396685/\$2790.00	NOI/MAINT FEE 2017 - 18	- n/a -	2790.00
TOTAL:					\$2,790.00

PAYMENT INFORMATION			
1	AMOUNT:	2790.00	POSTMARKED: 08/15/2016
	TYPE:	CHECK	RECEIVED: 08/18/2016
	CHECK NO:	7962	
	NAME:	HODGES, JIMMY PO BOX 1319 BEAVER UT 84713-1319 US	

REMARKS

This receipt was generated by the automated BLM Collections and Billing System and is a paper representation of a portion of the official electronic record contained therein.

3.

396685
96838
397084

WHEN RECORDED MAIL TO:

JIMMY HODGES
PO BOX 1319
BEAVER UT 84713

FEE# 2015035919

OFFICIAL RECORDS
OF MOHAVE COUNTY
CAROL MEIER,
COUNTY RECORDER



08/12/2015 11:17 AM Fee: \$13.00

PAGE: 1 of 3

**AFFIDAVIT & NOTICE
OF
INTENT TO HOLD MINING CLAIMS
AND
SITES AND MAINTENANCE FEES**

RECEIVED
BLM AZ STATE OFFICE
2015 AUG 20 P 2:38
PHOENIX, ARIZONA

ENTERED
AUG 25 2015
BY: IR

MMD

AFFIDAVIT AND NOTICE OF INTENT TO HOLD MINING CLAIM(S) AND SITE(S) AND MAINTANANCE FEES FOR CALENDAR YEARS 20 15 and 20 16 . TO WHOM IT MAY CONCERN:

The undersigned certifies that the owner or claimant intended or intends to hold

The mining claim(s), mill site(s), and / or tunnel site(s) listed below from 12:00 P.M.

On September 1 of this year before this affidavit was made and recorded, until 11:59 A.M.

On September 1 of the year that this affidavit was made and recorded.

The claim Map showing said claim(s) is filed as document number _____

In the Mohave county records.

RECORDERS STAMP

Book _____ Page _____

STATE OF ARIZONA

Name of claim(s) or site(s): BLM Serial No(s)

PCM & PMC Lode Claims. Exhibit A Attached.

Name and address of owner claimant

Jimmy Hodges TOWNSHIP 23 NORTH RANGE 14 WEST

P.O. 1319 STATE OF _____

Beaver Utah 84713 COUNTY OF _____

Subscribed and sworn to by

Before me this

_____ day of _____, 20__

Notary Public

Dated this 12 Day Of August 2015

By: Jimmy Hodges Jimmy Hodges

(Owner, Claimant, Agent or lessee Signature) (Printed)

RECEIVED
BLM AUSTIN OFFICE
2015 AUG 20 P 2:38
PHOENIX, ARIZONA

RECEIPT # 3373307

EXHIBIT A

PMC & PCM CLAIMS - HODGES, KINGMAN AZ

CLAIM NAME / NUMBER	BLM SERIAL NO.	COUNTY	CLAIM TYPE	LOCATION DATE	MERIDIAN	TOWNSHIP	RANGE	SECTION
PMC # 1	AMC396685	MOHAVE	LODE	4/13/2009	G&SRB&M	23N	14W	7
PMC # 2	AMC396686	MOHAVE	LODE	4/13/2009	G&SRB&M	23N	14W	7,18
PMC # 3	AMC396687	MOHAVE	LODE	4/13/2009	G&SRB&M	23N	14W	17,18
PMC # 4	AMC396688	MOHAVE	LODE	4/13/2009	G&SRB&M	23N	14W	17,18
pcm # 5	AMC396689	MOHAVE	LODE	4/22/2009	G&SRB&M	23N	14W	7
pcm # 6	AMC396690	MOHAVE	LODE	5/1/2009	G&SRB&M	23N	14W	7
pcm # 7	AMC396691	MOHAVE	LODE	5/1/2009	G&SRB&M	23N	14W	7
pcm # 8	AMC396692	MOHAVE	LODE	5/1/2009	G&SRB&M	23N	14W	7
pcm # 9	AMC396693	MOHAVE	LODE	5/1/2009	G&SRB&M	23N	14W	7,18
pcm # 10	AMC396694	MOHAVE	LODE	5/1/2009	G&SRB&M	23N	14W	18
pcm # 11	AMC396695	MOHAVE	LODE	5/1/2009	G&SRB&M	23N	14W	17,18
pcm # 12	AMC396838	MOHAVE	LODE	5/16/2009	G&SRB&M	23N	14W	7
pcm # 13	AMC396839	MOHAVE	LODE	5/16/2009	G&SRB&M	23N	14W	7
pcm # 14	AMC396840	MOHAVE	LODE	5/16/2009	G&SRB&M	23N	14W	7
pcm # 18	AMC397087	MOHAVE	LODE	5/30/2009	G&SRB&M	23N	14W	6,7
pcm # 19	AMC397088	MOHAVE	LODE	5/30/2009	G&SRB&M	23N	14W	7,18
pcm # 20	AMC397089	MOHAVE	LODE	5/30/2009	G&SRB&M	23N	14W	17,18
pcm # 21	AMC397090	MOHAVE	LODE	5/30/2009	G&SRB&M	23N	14W	17

18 CLAIMS

RECEIVED
BLM A7 OFFICE
2015 AUG 20 P 2:38
PHOENIX, ARIZONA

United States Department of the Interior
Bureau of Land Management
LANDS/RECREATION & PLANNING
ONE N CENTRAL AVE
PHOENIX, AZ 85004 -2203
Phone: 602-417-9200

Receipt

No: 3373307

Transaction #: 3471510	
Date of Transaction: 08/21/2015	
CUSTOMER:	
JIMMY G HODGES BOX 1319 BEAVER,UT 84713 US	

LINE #	QTY	DESCRIPTION	REMARKS	UNIT PRICE	TOTAL
1	1.00	LOCATABLE MINERALS / MINING CLAIMS-NOT NEW-UNADJUD,ONE AUTH NO. ONLY / MINING CLAIM MONEY RECEIVED CASES: AMC396685/\$2790.00	MAINT FEE PYMNT (18) 2016 / NOI	- n/a -	2790.00
TOTAL:					\$2,790.00

PAYMENT INFORMATION			
1	AMOUNT:	2790.00	POSTMARKED: 08/17/2015
	TYPE:	CHECK	RECEIVED: 08/20/2015
	CHECK NO:	7912	
	NAME:	HODGES, JIMMY BOX 1319 BEAVER UT 84713 US	

REMARKS

This receipt was generated by the automated BLM Collections and Billing System and is a paper representation of a portion of the official electronic record contained therein.

ENTERED
AUG 25 2015
BY: IR

CERTIFIED MAIL



7015 0640 0004 1285 2258



1006



85004

U.S. POSTAGE
PAID
BEAVER UT
84713
AUG 17, 15
AMOUNT

\$12.00
R2305E123757-05

PRESS FIRMLY TO SEAL

PRIORITY[®] ★ MAIL ★



DATE OF DELIVERY SPECIFIED*



USPS TRACKING™ INCLUDED*



INSURANCE INCLUDED*



PICKUP AVAILABLE

* Domestic only

FROM:

Jimmy Hodges
P.O. 1319
Beaver Utah 84713

TO:

Bureau of Land Management
Arizona State Office
One N. Central Avenue Suite 800
Phoenix Arizona 85004-4427

WHEN USED INTERNATIONALLY,
A CUSTOMS DECLARATION
LABEL MAY BE REQUIRED.

RECEIVED
M AZ STAT OFFICE
2015 AUG 20 P 2:30
PHOENIX, ARIZONA

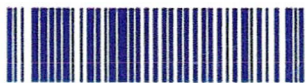

PS00001000014

EP14F July 2013
OD: 12.5 x 9.5

VISIT US AT USPS.COM[®]
ORDER FREE SUPPLIES ONLINE



This packaging is the property of the U.S. Postal Service[®] and is provided solely for use in sending Priority Mail[®] shipments. Misuse may be a violation of federal law. This packaging is not for resale. EP14F © U.S. Postal Service, July 2013; All rights reserved.

This envelope is made from post-consumer waste. Please recycle - again.

418705 396685
421266 396838
428569 397084
415397

PAGE: 1 of 2

AFFIDAVIT AND NOTICE OF INTENT TO HOLD & maintenance fees
MINING CLAIMS(S) AND SITE(S)

years 2014 and 2015

TO WHOM IT MAY CONCERN:

The undersigned certifies that the owner or claimant intended or intends to hold the mining claim(s), mill site(s), and/or tunnel site(s) listed below from 12:00 p.m. on September 1 of the year before this affidavit was made and recorded, until 11:59 a.m. on September 1 of the year that this affidavit was made and recorded.

RECEIVED
BLM AZ STATE OFFICE
PHOENIX, ARIZONA
2014 AUG 20 P 2:15

the claim map showing said claim(s) is filed as document number in the Mohave county records, book page .

NO. OF CLAIMS 43
AMOUNT Hodges
RECEIPT NO. 310805
INIT [Signature]
** BLM-ASO **

RECORDER'S STAMP

State of Arizona
Name of claim(s) or site(s):
PCM & PMC lode claims

BLM Serial No(s):
exhibite A attached

Name and address of owner or claimant:

ret

Jimmy Hodges
Beaver Utah
P.O. Box 1319
84713

section township 23 north range 14 west

STATE OF Arizona
COUNTY OF Mohave

Subscribed and sworn to by
Jimmy Hodges
Before me this
30th day of July, 2014

Brenda Joy Calhoun
notary public

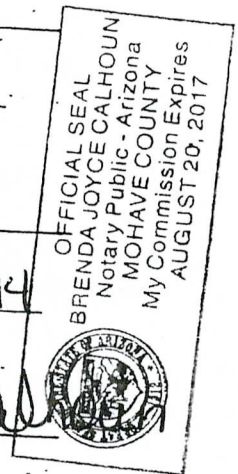

Jimmy Hodges

Dated this 1 Day of August, 2014

By Jimmy Hodges Jimmy Hodges

Owner, Claimant, Agent, or Lessee Signature

Owner, Claimant, Agent, or Lessee Name (printed)

ENTERED
AUG 26 2014
BY: [Signature]

EXHIBIT A

PMC & PCM CLAIMS - HODGES, KINGMAN

Claim Name /Number	BLM Serial No	County	Claim Type	Location Date	Meridian	Township	Range	Section
PMC NO. 1	AMC396685	MOHAVE	LODE	4/13/2009	G&SRB&M	23N	14W	7
PMC NO. 2	AMC396686	MOHAVE	LODE	4/13/2009	G&SRB&M	23N	14W	7,18
PMC NO. 3	AMC396687	MOHAVE	LODE	4/13/2009	G&SRB&M	23N	14W	17,18
PMC NO. 4	AMC396688	MOHAVE	LODE	4/13/2009	G&SRB&M	23N	14W	17,18
pcm NO. 5	AMC396689	MOHAVE	LODE	4/22/2009	G&SRB&M	23N	14W	7
pcm NO. 6	AMC396690	MOHAVE	LODE	5/1/2009	G&SRB&M	23N	14W	7
pcm NO. 7	AMC396691	MOHAVE	LODE	5/1/2009	G&SRB&M	23N	14W	7
pcm NO. 8	AMC396692	MOHAVE	LODE	5/1/2009	G&SRB&M	23N	14W	7
pcm NO. 9	AMC396693	MOHAVE	LODE	5/1/2009	G&SRB&M	23N	14W	7,18
pcm NO. 10	AMC396694	MOHAVE	LODE	5/1/2009	G&SRB&M	23N	14W	18
pcm NO. 11	AMC396695	MOHAVE	LODE	5/1/2009	G&SRB&M	23N	14W	17,18
pcm NO. 12	AMC396838	MOHAVE	LODE	5/16/2009	G&SRB&M	23N	14W	7
pcm NO. 13	AMC396839	MOHAVE	LODE	5/16/2009	G&SRB&M	23N	14W	7
pcm NO. 14	AMC396840	MOHAVE	LODE	5/16/2009	G&SRB&M	23N	14W	7
pcm	AMC396841	MOHAVE	LODE	5/30/2009	G&SRB&M	23N	14W	7
pcm	AMC396842	MOHAVE	LODE	5/30/2009	G&SRB&M	23N	14W	7
pcm	AMC396843	MOHAVE	LODE	5/30/2009	G&SRB&M	23N	14W	6,7
pcm NO. 18	AMC397087	MOHAVE	LODE	5/30/2009	G&SRB&M	23N	14W	6,7
pcm NO. 19	AMC397088	MOHAVE	LODE	5/30/2009	G&SRB&M	23N	14W	7,18
pcm NO. 20	AMC397089	MOHAVE	LODE	5/30/2009	G&SRB&M	23N	14W	17,18
pcm NO. 21	AMC397090	MOHAVE	LODE	5/30/2009	G&SRB&M	23N	14W	17

18 claims

ARIZONA: *Anthony Hodges*

2014 AUG 20 P 2:15

RECEIVED
BLM AZ STATE OFFICE

FEE# 2014033067

OFFICIAL RECORDS
OF MOHAVE COUNTY
CAROL MEIER,
COUNTY RECORDER



07/30/2014 10:50 AM Fee: \$10.00

PAGE: 1 of 2

NOTICE OF INTENTION TO HOLD MINING CLAIMS/SITES

When Recorded Return Document to:

Jimmy Hodges
P.O. 1319
Beaver Utah 84713

RECEIVED
BLM AZ STATE OFFICE
2014 AUG 20 P 2:15
PHOENIX, ARIZONA
BLM
Date
Stamp

Check here if this is a change of address.

Telephone: 435-559-5574

E-mail Address Cove.foster@neuronad.netmail.com

I (We) intend to hold the claims(s) and/or site(s) listed below for the calendar year 2015, and I (We) have filed or will file a Notice of Intent to Hold in the county where the claim (s) is located.

Reason for filing a Notice of Intent to Hold instead of an assessment work filing (check one):

- Maintenance fee was paid to maintain claim(s) during this assessment year.
- Mill or tunnel sites.
- Claim(s) was located during the current assessment year.
- BLM has deferred assessment work (attach copy of decision granting deferment, or pending petition for deferment including date petition was filed.)

Line No.	AMC NUMBER	CLAIM/SITE NAME	COUNTY RECORDER DATA (if available)	TWP	RNG	SEC
1	415397	Junbug #1		14.N	18.W	20
2	415398	Junbug #2		14.N	18.W	20
3	415399	Junbug #3		14.N	18.W	20
4	415400	Junbug #4		14.N	18.W	21
5	415401	Junbug #5		14.N	18.W	21
6	415403	Mohave Rose #1		21.N	20.W	8
7	415404	Mohave Rose #2		21.N	20.W	8
8	415405	Mohave Rose #3		21.N	20.W	8-5
9	415406	Mohave Rose #4		21.N	20.W	8-5
10	421272	Scotty #1		14N	19-18W	12-7

FEE# 2014033068

OFFICIAL RECORDS
OF MOHAVE COUNTY
CAROL MEIER,
COUNTY RECORDER



07/30/2014 10:50 AM Fee: \$10.00

PAGE: 1 of 2

NOTICE OF INTENTION TO HOLD MINING CLAIMS/SITES

When Recorded Return Document to:

Jimmy Hodges
P.O. 1319
BEAVER UT 84713

RECEIVED
BLM AZ STATE OFFICE
2014 AUG 20 P 2:15
PHOENIX, ARIZONA

BLM
Date
Stamp

Check here if this is a change of address.

Telephone: 435-559-5574

E-mail Address Covefortchevron@hotmail.com

I (We) intend to hold the claims(s) and/or site(s) listed below for the calendar year 2015, and I (We) have filed or will file a Notice of Intent to Hold in the county where the claim (s) is located.

Reason for filing a Notice of Intent to Hold instead of an assessment work filing (check one):

- Maintenance fee was paid to maintain claim(s) during this assessment year.
- Mill or tunnel sites.
- Claim(s) was located during the current assessment year.
- BLM has deferred assessment work (attach copy of decision granting deferment, or pending petition for deferment including date petition was filed.)

Line No.	AMC NUMBER	CLAIM/SITE NAME	COUNTY RECORDER DATA (if available)	TWP	RNG	SEC
1	421273	Scotty # 2		14.N	19.W	12
2	421274	Yucca # 1		15.N	18.W	9
3	421275	Yucca # 2		15.N	18.W	9
4	421276	Yucca # 3		15.N	18.W	8
5	421277	Yucca # 4		16.N	18.W	30
6	421278	Yucca # 5		16.N	18.W	30-29
7	418706	Shack # 4		12.N	17.W	28
8	418707	Shack # 5		12.N	17.W	20
9	418709	Shack # 7		12.N	17.W	26
10	418713	Shack # 11		12.N	17.W	34

FEE# 2014033069

OFFICIAL RECORDS
OF MOHAVE COUNTY
CAROL MEIER,
COUNTY RECORDER



07/30/2014 10:50 AM Fee: \$10.00

PAGE: 1 of 2

NOTICE OF INTENTION TO HOLD MINING CLAIMS/SITES

When Recorded Return Document to:

Jimmy Hodges
P.O. 1319
Beaver Utah 84713

RECEIVED
BLM AZ STATE OFFICE
2014 AUG 20 P 2: 15
PHOENIX, ARIZONA

BLM
Date
Stamp

Check here if this is a change of address.

Telephone: 435-559-5574

E-mail Address Cove Post Chevron@hotmail.com

I (We) intend to hold the claims(s) and/or site(s) listed below for the calendar year 2015, and I (We) have filed or will file a Notice of Intent to Hold in the county where the claim (s) is located.

Reason for filing a Notice of Intent to Hold instead of an assessment work filing (check one):

- Maintenance fee was paid to maintain claim(s) during this assessment year.
- Mill or tunnel sites.
- Claim(s) was located during the current assessment year.
- BLM has deferred assessment work (attach copy of decision granting deferment, or pending petition for deferment including date petition was filed.)

Line No.	AMC NUMBER	CLAIM/SITE NAME	COUNTY RECORDER DATA (If available)	TWP	RNG	SEC
1	418715	Shack # 14		13.N	18.W	26
2	418716	Shack # 15		13.N	18.W	26
3	418717	Shack # 16		13.N	18.W	26
4	418718	Shack # 17		13.N	18.W	26
5	428569	AUH # 10		21.N	15.W	27
6						
7						
8						
9						
10						

WHEN RECORDED RETURN TO:

JIMMY HODGES
PO BOX 1319
BEAVER UT 84713

FEE# 2014033070

OFFICIAL RECORDS
OF MOHAVE COUNTY
CAROL MEIER,
COUNTY RECORDER



07/30/2014 10:50 AM Fee: \$13.00

PAGE: 1 of 3

**AFFIDAVIT & NOTICE OF INTENT TO HOLD MINING
CLAIMS & SITES
&
MAINTENANCE FEES**

RECEIVED
BLM AZ STATE OFFICE
2014 AUG 20 P 2:15
PHOENIX, ARIZONA

ELM

United States Department of the Interior
Bureau of Land Management
 LANDS/RECREATION & PLANNING
 ONE N CENTRAL AVE
 PHOENIX, AZ 85004 -2203
 Phone: 602-417-9200

Receipt

No: 3108057

Transaction #: 3199720	
Date of Transaction: 08/21/2014	
CUSTOMER:	
JIMMY G HODGES BOX 1319 BEAVER,UT 84713 US	

LINE #	QTY	DESCRIPTION	REMARKS	UNIT PRICE	TOTAL
1	1.00	LOCATABLE MINERALS / MINING CLAIMS-NOT NEW-UNADJUD,ONE AUTH NO. ONLY / MINING CLAIM MONEY RECEIVED CASES: AMC396685/\$6665.00	MAINT FEE PYMNT (43) 2015 / NOI (43) 2014	- n/a -	6665.00
TOTAL:					\$6,665.00

PAYMENT INFORMATION			
1	AMOUNT:	2790.00	POSTMARKED: 08/18/2014
	TYPE:	CHECK	RECEIVED: 08/20/2014
	CHECK NO:	7878	
	NAME:	HODGES, JIMMY BOX 1319 BEAVER UT 84713 US	
2	AMOUNT:	3875.00	POSTMARKED: 08/18/2014
	TYPE:	CHECK	RECEIVED: 08/20/2014
	CHECK NO:	7879	
	NAME:	HODGES, JIMMY BOX 1319 BEAVER UT 84713 US	

REMARKS

This receipt was generated by the automated BLM Collections and Billing System and is a paper representation of a portion of the official electronic record contained therein.

155

43

465

620

6665

FEE# 2012040129

OFFICIAL RECORDS
OF MOHAVE COUNTY
CAROL MEIER,
COUNTY RECORDER



08/01/2012 11:41 AM Fee: \$13.00

PAGE: 1 of 2

AFFIDAVIT AND NOTICE OF INTENT TO HOLD, & maintenance fees
MINING CLAIMS(S) AND SITE(S) years 2012 and 2013

AMC 396685
AMC 396838
AMC 397084

TO WHOM IT MAY CONCERN:

The undersigned certifies that the owner or claimant intended or intends to hold the mining claim(s), mill site(s), and /or tunnel site(s) listed below from 12:00 p.m. on September 1 of the year before this affidavit was made and recorded, until 11:59 a.m. on September 1 of the year that this affidavit was made and recorded.

the claim map showing said claim(s) is filed as document number _____ in the Mohave county records, book _____ page _____

RECORDER'S STAMP

State of Arizona

Name of claim(s) or site(s) :

PCM & PMC lode claims

BLM Serial No(s):

exhibite A attached

section _____ township _____ south _____ range _____ west

Name and address of owner or claimant:

Eugene hodge
p.o. box 2311
Beaver Utah
84713

township 23 north range 14 west

STATE OF _____
COUNTY OF _____

Subscribed and sworn to by

Before me this _____ day of _____, 20____

notary public

Dated this 1 Day of August 2012

By Eugene Hodges Jimmy Hodges

Owner, Claimant, Agent, or lessee Signature

Owner, Claimant, Agent, or Lessee Name (printed)

RECEIVED
BLM AZ STATE OFFICE
2012 AUG -6 P 3:29
PHOENIX, ARIZONA

ENTERED IN COMPUTER
RE 8-17-12

RECEIVED
BLM AZ STATE OFFICE
2012 AUG - 6 P 3: 29
PHOENIX, ARIZONA

EXHIBIT A

PMC & PCM CLAIMS - HODGES, KINGMAN

Claim Name /Number	BLM Serial No	County	Claim Type	Location Date	Meridian	Township	Range	Section
PMC NO. 1	AMC396685	MOHAVE	LODE	4/13/2009	G&SRB&M	23N	14W	7
PMC NO. 2	AMC396686	MOHAVE	LODE	4/13/2009	G&SRB&M	23N	14W	7,18
PMC NO. 3	AMC396687	MOHAVE	LODE	4/13/2009	G&SRB&M	23N	14W	17,18
PMC NO. 4	AMC396688	MOHAVE	LODE	4/13/2009	G&SRB&M	23N	14W	17,18
pcm NO. 5	AMC396689	MOHAVE	LODE	4/22/2009	G&SRB&M	23N	14W	7
pcm NO. 6	AMC396690	MOHAVE	LODE	5/1/2009	G&SRB&M	23N	14W	7
pcm NO. 7	AMC396691	MOHAVE	LODE	5/1/2009	G&SRB&M	23N	14W	7
pcm NO. 8	AMC396692	MOHAVE	LODE	5/1/2009	G&SRB&M	23N	14W	7
pcm NO. 9	AMC396693	MOHAVE	LODE	5/1/2009	G&SRB&M	23N	14W	7,18
pcm NO. 10	AMC396694	MOHAVE	LODE	5/1/2009	G&SRB&M	23N	14W	17,18
pcm NO. 11	AMC396695	MOHAVE	LODE	5/1/2009	G&SRB&M	23N	14W	17,18
pcm NO. 12	AMC396838	MOHAVE	LODE	5/16/2009	G&SRB&M	23N	14W	7
pcm NO. 13	AMC396839	MOHAVE	LODE	5/16/2009	G&SRB&M	23N	14W	7
pcm NO. 14	AMC396840	MOHAVE	LODE	5/16/2009	G&SRB&M	23N	14W	7
pcm NO. 15	AMC396841	MOHAVE	LODE	5/30/2009	G&SRB&M	23N	14W	7
pcm NO. 16	AMC396842	MOHAVE	LODE	5/30/2009	G&SRB&M	23N	14W	7
pcm NO. 17	AMC396843	MOHAVE	LODE	5/30/2009	G&SRB&M	23N	14W	6,7
pcm NO. 18	AMC397087	MOHAVE	LODE	5/30/2009	G&SRB&M	23N	14W	6,7
pcm NO. 19	AMC397088	MOHAVE	LODE	5/30/2009	G&SRB&M	23N	14W	7,18
pcm NO. 20	AMC397089	MOHAVE	LODE	5/30/2009	G&SRB&M	23N	14W	17,18
pcm NO. 21	AMC397090	MOHAVE	LODE	5/30/2009	G&SRB&M	23N	14W	17

Engene Hodges

18 claims total

RECORDED'S MEMO: Legibility
Questionable For Good Reproduction

United States Department of the Interior
Bureau of Land Management
 LANDS/RECREATION & PLANNING
 ONE N CENTRAL AVE
 PHOENIX, AZ 85004 -2203
 Phone: 602-417-9200

Receipt

No: 2624992

Transaction #: 2705396	
Date of Transaction: 08/07/2012	
CUSTOMER:	
EUGENE HODGES PO BOX 2311 BEAVER,UT 84713-2311 US	

LINE #	QTY	DESCRIPTION	REMARKS	UNIT PRICE	TOTAL
1	1.00	LOCATABLE MINERALS / MINING CLAIMS-NOT NEW-UNADJUD,ONE AUTH NO. ONLY / MINING CLAIM MONEY RECEIVED CASES: AMC396685/\$2520.00	MAINT (18) 2013	- n/a -	2520.00
TOTAL:					\$2,520.00

PAYMENT INFORMATION			
1	AMOUNT:	2520.00	POSTMARKED: N/A
	TYPE:	CHECK	RECEIVED: 08/07/2012
	CHECK NO:	2699	
	NAME:	HODGES, EUGENE PO BOX 2311 BEAVER UT 84713-2311 US	

REMARKS

This receipt was generated by the automated BLM Collections and Billing System and is a paper representation of a portion of the official electronic record contained therein.



FEE# 2011038012

OFFICIAL RECORDS
OF MOHAVE COUNTY
CAROL MEIER,
COUNTY RECORDER



07/19/2011 12:24 PM Fee: \$17.00

PAGE: 1 of 3

3

WHEN RECORDED MAIL TO:

EUGENE HODGES
PO BOX 2311
BEAVER. UT. 84713

Amc 396685
Amc 396838
Amc 397084

**AFFIDAVIT AND NOTICE OF
INTENT TO HOLD AND
MAINTENANCE FEES, MINING
CLAIM(S) AND SITE(S)**

RECEIVED
BLM AZ STATE OFFICE
2011 AUG 12 A 7:47
PHOENIX, ARIZONA

SCB

ENTERED INTO COMPUTER

AUG 23 2011 AT

AFFIDAVIT AND NOTICE OF INTENT TO HOLD *and maintenance*
MINING CLAIMS(S) AND SITE(S) *fees*

TO WHOM IT MAY CONCERN:

2011 and 2012

The undersigned certifies that the owner or claimant intended or intends to hold the mining claim(s), mill site(s), and /or tunnel site(s) listed below from 12:00 p.m. on September 1 of the year before this affidavit was made and recorded, until 11:59 a.m. on September 1 of the year that this affidavit was made and recorded.

RECEIVED
BLM AZ STATE OFFICE
2011 AUG 12 A 7:47
PHOENIX, ARIZONA

the claim map showing said claim(s) is filed as document number in the *Mohave* county records. book page

RECORDER'S STAMP

state of arizona

Name of claims(s) or site(s) : *P.M.C and P.C.M. lode claims* BLM Serial No(s) :

exhibit A attached

section - township south - range west

Name and address of owner or claimant:

Eugene hodges
p.o. box 2311
Beaver Utah
84713

STATE OF *Utah*
COUNTY OF *Beaver*

Subscribed and sworn to by

Eugene Hodges

Before me this

6 day of *July*, 20*11*

Quinn
notary public

Dated this *6* Day of *July* 20*11*

By *Eugene Hodges*
Owner, Claimant, Agent, or lessee Signatory

Jimmy Hodges
Owner, Claimant, Agent, or Lessee Name (printed)

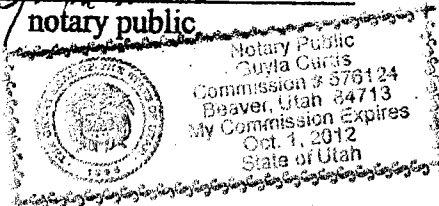

EXHIBIT A

PMC & PCM CLAIMS - HODGES, KINGMAN

Claim Name / Number	BLM Serial No	County	Claim Type	Location Date	Meridian	Township	Range	Section
PMC NO. 1	AMC396685	MOHAVE	LODE	4/13/2009	G&SRB&M	23N	14W	7
PMC NO. 2	AMC396686	MOHAVE	LODE	4/13/2009	G&SRB&M	23N	14W	7,18
PMC NO. 3	AMC396687	MOHAVE	LODE	4/13/2009	G&SRB&M	23N	14W	17,18
PMC NO. 4	AMC396688	MOHAVE	LODE	4/13/2009	G&SRB&M	23N	14W	17,18
pcm NO. 5	AMC396689	MOHAVE	LODE	4/22/2009	G&SRB&M	23N	14W	7
pcm NO. 6	AMC396690	MOHAVE	LODE	5/1/2009	G&SRB&M	23N	14W	7
pcm NO. 7	AMC396691	MOHAVE	LODE	5/1/2009	G&SRB&M	23N	14W	7
pcm NO. 8	AMC396692	MOHAVE	LODE	5/1/2009	G&SRB&M	23N	14W	7
pcm NO. 9	AMC396693	MOHAVE	LODE	5/1/2009	G&SRB&M	23N	14W	7
pcm NO. 10	AMC396694	MOHAVE	LODE	5/1/2009	G&SRB&M	23N	14W	7,18
pcm NO. 11	AMC396695	MOHAVE	LODE	5/1/2009	G&SRB&M	23N	14W	18
pcm NO. 12	AMC396698	MOHAVE	LODE	5/16/2009	G&SRB&M	23N	14W	17,18
pcm NO. 13	AMC396699	MOHAVE	LODE	5/16/2009	G&SRB&M	23N	14W	7
pcm NO. 14	AMC396700	MOHAVE	LODE	5/16/2009	G&SRB&M	23N	14W	7
pcm NO. 15	AMC396701	MOHAVE	LODE	5/30/2009	G&SRB&M	23N	14W	7
pcm NO. 16	AMC396702	MOHAVE	LODE	5/30/2009	G&SRB&M	23N	14W	7
pcm NO. 17	AMC396703	MOHAVE	LODE	5/30/2009	G&SRB&M	23N	14W	6,7
pcm NO. 18	AMC397087	MOHAVE	LODE	5/30/2009	G&SRB&M	23N	14W	6,7
pcm NO. 19	AMC397088	MOHAVE	LODE	5/30/2009	G&SRB&M	23N	14W	7,18
pcm NO. 20	AMC397089	MOHAVE	LODE	5/30/2009	G&SRB&M	23N	14W	17,18
pcm NO. 21	AMC397090	MOHAVE	LODE	5/30/2009	G&SRB&M	23N	14W	17

Eugene Hodges

18 claims total

PHOENIX, ARIZONA

2009 JUN 12 A 7:47

RECEIVED
BLM AZ STATE OFFICE

RECORDER'S MEMO: Legibility
Questionable For Good Reproduction

**Jimmy Hodges
P.O. 1319
Beaver Utah 84713**

RECEIVED
BLM AZ STATE OFFICE

2011 AUG 11 P 2:30

PHOENIX, ARIZONA

**Bureau of Land Management
Arizona State Office
One North Central Avenue
Suite 800
Phoenix, AZ 85004-4427**

United States Department of the Interior
Bureau of Land Management
LANDS/RECREATION & PLANNING
ONE N CENTRAL AVE
PHOENIX, AZ 85004 -2203
Phone: 602-417-9200

Receipt

No: 2403572

Transaction #: 2478808	
Date of Transaction: 08/12/2011	
CUSTOMER:	
EUGENE HODGES PO BOX 2311 BEAVER, UT 84713-2311 US	

LINE #	QTY	DESCRIPTION	REMARKS	UNIT PRICE	TOTAL
1	1.00	LOCATABLE MINERALS / MINING CLAIMS-NOT NEW-UNADJUD, ONE AUTH NO. ONLY / MINING CLAIM MONEY RECEIVED CASES: AMC396685/\$2520.00	MAINT (18) 2011	- n/a -	2520.00
TOTAL:					\$2,520.00

PAYMENT INFORMATION					
1	AMOUNT:	1260.00	POSTMARKED:	08/08/2011	
	TYPE:	CHECK	RECEIVED:	08/12/2011	
	CHECK NO:	15628			
	NAME:	HODGES, EUGENE			
2	AMOUNT:	1260.00	POSTMARKED:	08/08/2011	
	TYPE:	CHECK	RECEIVED:	08/12/2011	
	CHECK NO:	2598			
	NAME:	COVE FORT TIRE SERVICE			

REMARKS

This receipt was generated by the automated BLM Collections and Billing System and is a paper representation of a portion of the official electronic record contained therein.

Handwritten initials

AMC 396685
mc 396838
AMC 397084

FEE# 2010041615

OFFICIAL RECORDS
OF MOHAVE COUNTY
CAROL MEIER
COUNTY RECORDER



07/12/2010 10:31 AM Fee: \$14.00

PAGE: 1 of 3

WHEN RECORDED RETURN TO:

EUGENE HODGES
PO BOX 2311
BEAVER, UT 84713

AFFIDAVIT AND NOTICE OF INTENT TO HOLD MINING CLAIM(S) AND SITE(S)

NO. OF CLAIMS 18
AMOUNT 2520
RECEIPT NO. 3027
INIT. SMG
** BLM-ASO**

RECEIVED
BLM AZ STATE OFFICE
2010 AUG - 5 A 7: 56
PHOENIX, ARIZONA

SMG

RECEIVED
 BLM AZ STATE OFFICE
 2010 AUG - 5 A 7:56
 PHOENIX, ARIZONA

EXHIBIT A

PMC & PCM CLAIMS - HODGES, KINGMAN

Claim Name /Number	BLM Serial No	County	Claim Type	Location Date	Meridian	Township	Range	Section
PMC NO. 1	AMC396685	MOHAVE	LODE	4/13/2009	G&SRB&M	23N	14W	7
PMC NO. 2	AMC396686	MOHAVE	LODE	4/13/2009	G&SRB&M	23N	14W	7, 18
PMC NO. 3	AMC396687	MOHAVE	LODE	4/13/2009	G&SRB&M	23N	14W	17, 18
PMC NO. 4	AMC396688	MOHAVE	LODE	4/13/2009	G&SRB&M	23N	14W	17, 18
pcm NO. 5	AMC396689	MOHAVE	LODE	4/22/2009	G&SRB&M	23N	14W	7
pcm NO. 6	AMC396690	MOHAVE	LODE	5/1/2009	G&SRB&M	23N	14W	7
pcm NO. 7	AMC396691	MOHAVE	LODE	5/1/2009	G&SRB&M	23N	14W	7
pcm NO. 8	AMC396692	MOHAVE	LODE	5/1/2009	G&SRB&M	23N	14W	7
pcm NO. 9	AMC396693	MOHAVE	LODE	5/1/2009	G&SRB&M	23N	14W	7, 18
pcm NO. 10	AMC396694	MOHAVE	LODE	5/1/2009	G&SRB&M	23N	14W	18
pcm NO. 11	AMC396695	MOHAVE	LODE	5/1/2009	G&SRB&M	23N	14W	17, 18
pcm NO. 12	AMC396838	MOHAVE	LODE	5/16/2009	G&SRB&M	23N	14W	7
pcm NO. 13	AMC396839	MOHAVE	LODE	5/16/2009	G&SRB&M	23N	14W	7
pcm NO. 14	AMC396840	MOHAVE	LODE	5/16/2009	G&SRB&M	23N	14W	7
pcm NO. 15	AMC397084	MOHAVE	LODE	5/30/2009	G&SRB&M	23N	14W	7
pcm NO. 16	AMC397085	MOHAVE	LODE	5/30/2009	G&SRB&M	23N	14W	7
pcm NO. 17	AMC397086	MOHAVE	LODE	5/30/2009	G&SRB&M	23N	14W	6, 7
pcm NO. 18	AMC397087	MOHAVE	LODE	5/30/2009	G&SRB&M	23N	14W	6, 7
pcm NO. 19	AMC397088	MOHAVE	LODE	5/30/2009	G&SRB&M	23N	14W	7, 18
pcm NO. 20	AMC397089	MOHAVE	LODE	5/30/2009	G&SRB&M	23N	14W	17, 18
pcm NO. 21	AMC397090	MOHAVE	LODE	5/30/2009	G&SRB&M	23N	14W	17

Eugene Hodges

18 claims total

ENTERED INTO COMPUTER

M
 AUG 30 2010

RECORDER'S MEMO: Legibility
 Questionable For Good Reproduction

United States Department of the Interior
 Bureau of Land Management
 LANDS/RECREATION & PLANNING
 ONE N CENTRAL AVE
 PHOENIX, AZ 85004 -2203
 Phone:

Receipt

No: 2184362

Transaction #: 2254004		ENTERED INTO COMPUTER
Date of Transaction: 08/05/2010		
CUSTOMER:	EUGENE HODGES PO BOX 2311 BEAVER, UT 84713-2311 US	AUG 30 2010

LINE #	QTY	DESCRIPTION	REMARKS	UNIT PRICE	TOTAL
1	1.00	LOCATABLE MINERALS / MINING CLAIMS-NOT NEW-UNADJUD, ONE AUTH NO. ONLY / MINING CLAIM MONEY RECEIVED CASES: AMC396685/\$2520.00	MAINT 2011-18	- n/a -	2520.00
TOTAL:					\$2,520.00

PAYMENT INFORMATION					
1	AMOUNT:	1260.00	POSTMARKED:	N/A	
	TYPE:	CHECK	RECEIVED:	08/05/2010	
	CHECK NO:	3809			
	NAME:	HODGES, EUGENE PO BOX 2311 BEAVER UT 84713-2311 US			
2	AMOUNT:	1260.00	POSTMARKED:	08/02/2010	
	TYPE:	CHECK	RECEIVED:	08/05/2010	
	CHECK NO:	1676			
	NAME:	HODGES, EUGENE PO BOX 2311 BEAVER UT 84713-2311 US			

REMARKS

This receipt was generated by the automated BLM Collections and Billing System and is a paper representation of a portion of the official electronic record contained therein.

United States Department of the Interior
 Bureau of Land Management
 BUSINESS & SUPPORT SVCS DIV
 ONE N CENTRAL AVE SUITE 800
 PHOENIX, AZ 85004 -4427
 Phone: (602) 417-9200

Receipt

No:

1957196

Transaction #: 2020860	
Date of Transaction: 07/14/2009	
CUSTOMER:	EUGENE HODGES PO BOX 2311 BEAVER,UT 84713-2311 US

LINE #	QTY	DESCRIPTION	REMARKS	UNIT PRICE	TOTAL
1	1.00	LOCATABLE MINERALS / MINING CLAIMS-NOT NEW-UNADJUD,ONE AUTH NO. ONLY / MINING CLAIM MONEY RECEIVED CASES: AMC396685/\$70.00	NOI	- n/a -	70.00
2	1.00	OVERPAYMENT / OVERPAYMENT OF FEES / OVERPAYMENT OF \$1.00 OR MORE		50.00	50.00
TOTAL:					\$120.00

PAYMENT INFORMATION					
1	AMOUNT:	120.00	POSTMARKED:	07/09/2009	
	TYPE:	CHECK	RECEIVED:	07/14/2009	
	CHECK NO:	1441			
	NAME:	HODGES, EUGENE PO BOX 2311 BEAVER UT 84713-2311 US			

REMARKS

This receipt was generated by the automated BLM Collections and Billing System and is a paper representation of a portion of the official electronic record contained therein.

AMC 396685

AFFIDAVIT AND NOTICE OF INTENT TO HOLD and maintenance MINING CLAIM(S) AND SITE(S) fee

TO WHOM IT MAY CONCERN: for 2009-2010

The undersigned certifies that the owner or claimant intended or intends to hold the mining claim(s), mill site(s), and /or tunnel site(s) listed below from 12:00 p.m. on September 1 of the year before this affidavit was made and recorded, until 11:59 a.m. on September 1 of the year that this affidavit was made and recorded.

the claim map showing said claim(s) is filed as document number in the MoHAVE county RECORDER'S STAMP records. book page state of Arizona

RECEIVED
BLM AZ STATE OFFICE
2009 JUL -2 A 10:02
TUCSON, ARIZONA

Name of claims(s) or site(s): PCM lode mining claims BLM Serial No(s) AMC 396685
No. 1 thru 8 thru
AMC 396692

section 30 - township 28 south - range 15 west

Name and address of owner or claimant:
Eugene Hodges
p.o. box 2311
Beaver Utah
84713

STATE OF _____
COUNTY OF _____

Subscribed and sworn to by _____

Before me this _____
day of _____, 20 _____

notary public

Dated this 29 Day of June 20 09

By Eugene Hodges
Owner, Claimant, Agent, or lessee Signature
Eugene Hodges
Owner, Claimant, Agent, or Lessee Name (printed)

Maint Fee
interid;
but, s.ee
receipt. 090

(\$)
AMC

United States Department of the Interior
 Bureau of Land Management
 BUSINESS & SUPPORT SVCS DIV
 ONE N CENTRAL AVE SUITE 800
 PHOENIX, AZ 85004 -4427
 Phone: (602) 417-9200

Receipt

No:

1950993

Transaction #: 2014515	
Date of Transaction: 07/02/2009	
CUSTOMER:	EUGENE HODGES PO BOX 2311 BEAVER,UT 84713-2311 US

LINE #	QTY	DESCRIPTION	REMARKS	UNIT PRICE	TOTAL
1	1.00	LOCATABLE MINERALS / MINING CLAIMS-NOT NEW-UNADJUD,ONE AUTH NO. ONLY / MINING CLAIM MONEY RECEIVED CASES: AMC396685/\$1000.00	TRF/8	- n/a -	1000.00
TOTAL:					\$1,000.00

PAYMENT INFORMATION					
1	AMOUNT:	1000.00	POSTMARKED:	06/29/2009	
	TYPE:	CHECK	RECEIVED:	07/02/2009	
	CHECK NO:	14322			
	NAME:	HODGES, EUGENE PO BOX 2311 BEAVER UT 84713-2311 US			

REMARKS
FAILED VALIDATION

This receipt was generated by the automated BLM Collections and Billing System and is a paper representation of a portion of the official electronic record contained therein.

4/1/20, 2010

NOTICE!!

These documents have been scanned!

Do not place un-scanned documents beneath this notice!

Do not remove this notice from this file!

GPO Jacket No. 560-102
Print Order 61540
Rise Business Services, LLC
Job=AZ15 5/20/2019



Box Number= AZ15072



Claim Begin-End: AMC396685-AMC396695

5 Miscellaneous



AZ15072-14

AMC396394-AMC396736

AMC396685

Authorized Date10/04/2017

Instructions to AccountsAZ BLM REFUND \$310 TO JIMMY HODGES; FOR
MAINTENANCE FEES PAID ON CLOSED CLAIMS, ON
AMC396685, RECEIPT #3943481. PB 602-417-9360.

Login ID5957

Entry Date10/04/2017

Total Amount\$310.00

NOTICE!!

These documents have been scanned!

Do not place un-scanned documents beneath this notice!

Do not remove this notice from this file!

GPO Jacket No. 560-102
Print Order 61540
Rise Business Services, LLC
Job=AZ15 5/20/2019



Box Number= AZ15072



Claim Begin-End: AMC396685-AMC396695

6 Location Notices-Amendments and Supporting Documents



AZ15072-14

AMC396394-AMC396736

MINING CLAIM STATUS REPORT

MTP CHECKED BY _____

DATA ENTRY _____

GEO CHECKED BY _____

LEAD SERIAL NO. AMC 396685 THROUGH AMC 396695

# <u>11</u>	LODE	LOCATION FEE @ \$30 =	\$ <u>330</u>
# _____	PLACER	PROCESSING FEE @ \$15 =	\$ <u>165</u>
# _____	ASSOCIATION PL	MAINTENANCE FEE @ \$125 =	\$ <u>1375</u>
# _____	MILL SITE	OVERAGE	\$ _____
# _____	TUNNEL SITE	SHORTAGE	\$ _____
		OTHER FEES	\$ _____
ENOUGH LOCATORS		TOTAL	\$ <u>1,870</u>
YES []	NO []		

OVER-THE-COUNTER [] MAIL [] TIMELY FILED: YES [] NO []

LEGAL DESCRIPTION: T 23N R 14W SEC 7,18
T _____ R _____ SEC _____
T _____ R _____ SEC _____
T _____ R _____ SEC _____

BLM [] FOREST SERVICE [] _____ SUBJ TO PL 359: YES [] NO []

WILDERNESS AREA: NO [] YES [] _____

SPLIT ESTATE: SX [] PX [] SRHA [] OTHER [] _____ N/A []
PROPER NOTICE FILED IF LOCATED ON SRHA LANDS-YES [] NO [] N/A []

RECONVEYED MINERALS ON BLM LANDS REQUIRE OPENING ORDERS
FROM 1944 TO 1993. OPEN TO ENTRY ON: _____ N/A []

COMMENTS/STATUS: VOID [] PARTIALLY VOID [] PVT MINERALS []
WITHDRAWN LANDS [] OTHER [] _____

Claimant acknowledges that portions of the following claim(s) site(s) may be void or voidable. _____

Signature of claimant
FINAL ADJUDICATION S DATE 2/9/2010

AMC 396685

LOCATION NOTICE - LODE CLAIM

Notice is hereby given that the undersigned locate and claim the following described piece of mineral bearing ground as a LODE claim. From this discovery monument

10 feet in a south east direction and 1490 feet in a north west direction and 300 feet on each side of the middle of the vein or a claim 600 feet by 1,500 feet in size.

General course of the vein or claim is north east and south west

and this claim shall be known as the

PMC No. 1 Lode Claim, situated in the unknown Mining District, County of Mohave, State of Arizona

This claim is located about SE 1/4 section 7 - Township 23 north Range 14 west Gila Salt River Base Meridian

IF IN AN UNKNOWN MINING DISTRICT, STATE ON ABOVE DISTANCE CLAIM IS FROM SOME NATURAL LANDMARK, TOWN, RANCH OR ANY OTHER OBJECT READILY IDENTIFIED.

Dated this 13th day of April 2009

Eugene Hodges P.O. Box 2311
Beaver, Utah 84713
Locater Address

Witness:

Witness:

The NW corner of this claim is 900 feet south and 2500 east of section peg the NW corner of section 6

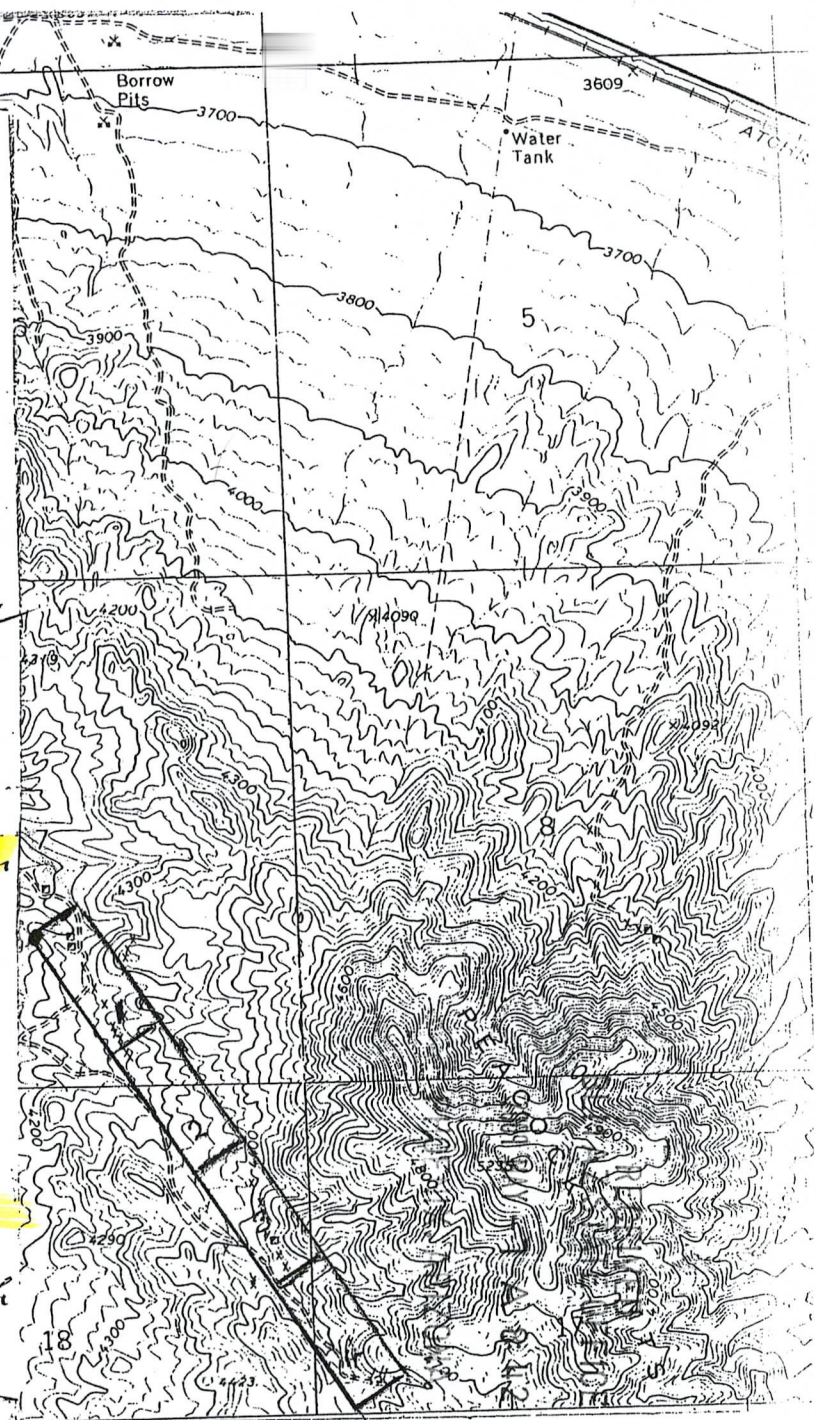

PAGE: 1 of 2 FEE # 2009022154

B: 7453 P: 199

OFFICIAL RECORDS OF MOHAVE COUNTY CAROL MEIER COUNTY RECORDER



04/17/2009 10:22 AM Fee: \$14.00 DOC TYPE: MINE PAID BY: EUGENE HODGES

AMC 396685

LOCATION NOTICE - LODE CLAIM

Notice is hereby given that the undersigned locate and claim the following described piece of mineral bearing ground as a LODE claim. From this discovery monument

10 feet in a south east direction and 14.90 feet in a north west direction and 300 feet on each side of the middle of the vein or a claim 600 feet by 1,500 feet in size.

General course of the vein or claim is north east and south west

and this claim shall be known as the

PAC No. 1 Lode Claim, situated in the unknown Mining District, County of Mohave, State of Arizona

This claim is located about SE 1/4 section 7 - Township 23 north Range 14 west Gila Salt River Base Meridian

IF IN AN UNKNOWN MINING DISTRICT, STATE ON ABOVE DISTANCE CLAIM IS FROM SOME NATURAL LANDMARK, TOWN, RANCH OR ANY OTHER OBJECT READILY IDENTIFIED.

Dated this 13th day of April 2009

Locator Eugene Hodges P.O. Box 2311

Beaver, Utah 84713

Witness: Phoenix, Arizona

Witness:

Witness:

The NW corner of this claim is 900 feet south and 2500 east of section peg the NW corner of section 6

APR 30 2009

RECEIVED
STATE OFFICE
PHOENIX, ARIZONA
MAY - 7 A 8:42

LOCATION NOTICE - LODE CLAIM

Notice is hereby given that the undersigned locate and claim the following described piece of mineral bearing ground as a LODE claim. From this discovery monument

10 feet in a south east direction and 1490 feet in a north west direction and 800 feet on each side of the middle of the vein or a claim 600 feet by 1,500 feet in size.

General course of the vein or claim is south east and north west

and this claim shall be known as the

PMC No. 2 Lode Claim, situated in the unknown Mining District, County of Mohave, State of Arizona

This claim is located about SE 1/4 section 7 - NE 1/4 of section 18 - Township 23 north - Range 14 west - Gila Salt River Base Meridian

IF IN AN UNKNOWN MINING DISTRICT, STATE ON ABOVE DISTANCE CLAIM IS FROM SOME NATURAL LANDMARK, TOWN, RANCH OR ANY OTHER OBJECT READILY IDENTIFIED.

Dated this 13th day of April 2009

Eugene Hodges P.O. Box 2311
Jimmy Peltz Beaver Utah
24713

Locator

Address

Witness:

Witness:

The NW corner of this claim is 10160 feet south and 3200 feet east of section 6 - The NW corner of section 6

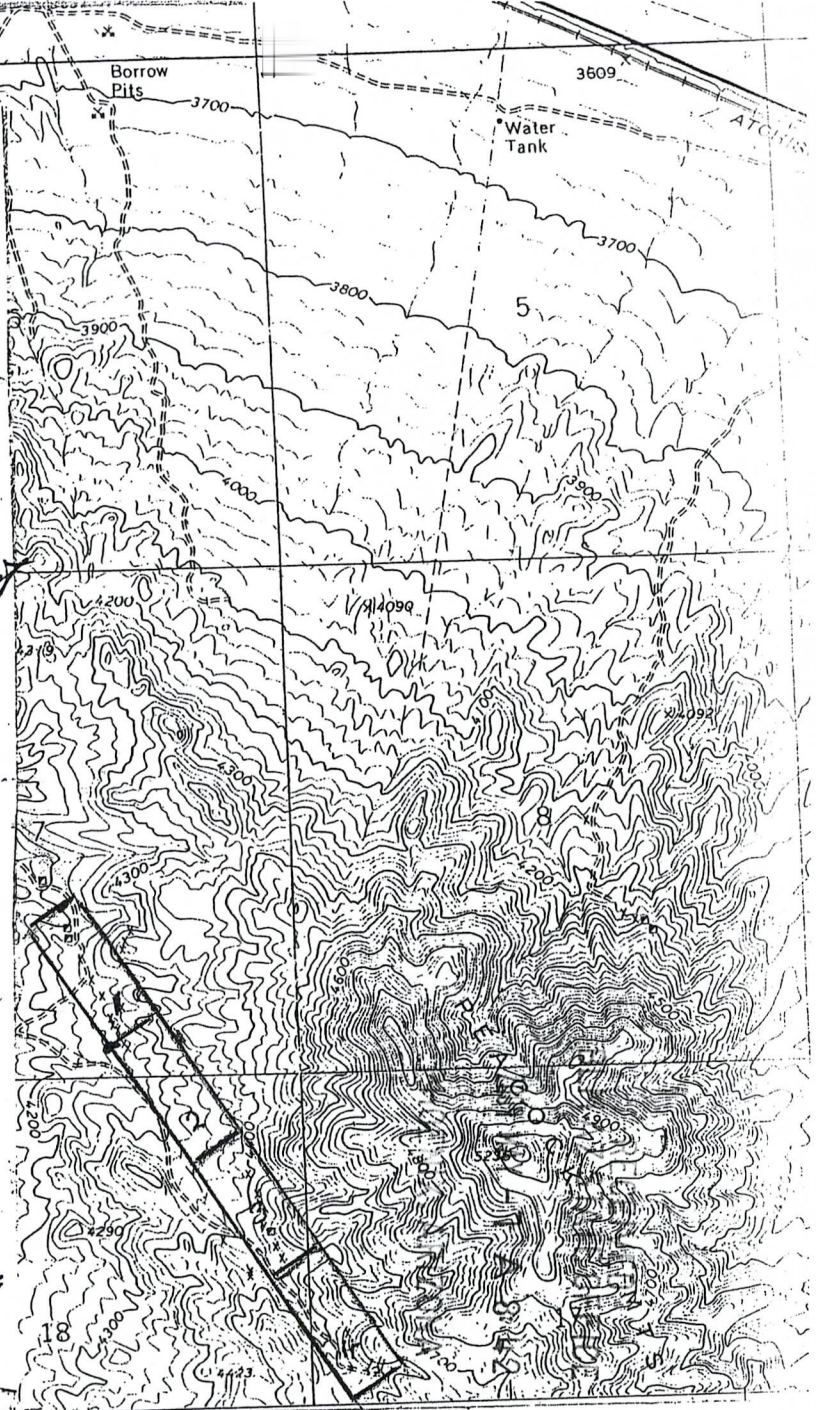

PAGE: 1 of 2 FEE # 2009022155

B: 7453 P: 201

OFFICIAL RECORDS OF MOHAVE COUNTY CAROL MEIER, COUNTY RECORDER



04/17/2009 10:22 AM Fee: \$14.00 DOC TYPE: MINE PAID BY: EUGENE HODGES

AMC 396686

LOCATION NOTICE - LODE CLAIM

Notice is hereby given that the undersigned locate and claim the following described piece of mineral bearing ground as a LODE claim. From this discovery monument

10 feet in a south east direction and 1490

feet in a north west direction and 300 feet on each side of the middle of the vein or a claim 600 feet by 1,500 feet in size.

General course of the vein or claim is southeast and north west

and this claim shall be known as the

PMC NO. 2 Lode Claim, situated in the unknown Mining District, County of Mohave, State of Arizona

This claim is located about SE 1/4 section 7 - NE 1/4 of section 18 - Township 23 north - Range 14 west - Gila Salt River Base Meridian

IF IN AN UNKNOWN MINING DISTRICT, STATE ON ABOVE DISTANCE CLAIM IS FROM SOME NATURAL LANDMARK, TOWN, RANCH OR ANY OTHER OBJECT READILY IDENTIFIED.

Dated this 13th day of April 2009

Engene Hodges P.O. Box 2311
Jimmy Hodges Beaver Utah 84713

Locator Address

Witness:

Witness:

The NW corner of this claim is 10160 feet south and 3200 feet east of section 6 - The NW corner of section 6



RECEIVED
BLM AZ STATE OFFICE
PHOENIX, ARIZONA
2009 MAY 17 A

LOCATION NOTICE - LODE CLAIM

Notice is hereby given that the undersigned locate and claim the following described piece of mineral bearing ground as a LODE claim. From this discovery monument

10 feet in a south east direction and 1490 feet in a north west direction and 300 feet on each side of the middle of the vein or a claim 600 feet by 1,500 feet in size.

General course of the vein or claim is south east and north west and this claim shall be known as the

PMC No. 3 Lode Claim, situated in the unknown Mining District, County of Mohave, State of Arizona

This claim is located about north east 14 section 18 - Township 23 north - Range 14 west Gila Salt River Base Meridian

IF IN AN UNKNOWN MINING DISTRICT, STATE ON ABOVE DISTANCE CLAIM IS FROM SOME NATURAL LANDMARK, TOWN, RANCH OR ANY OTHER OBJECT READILY IDENTIFIED.

Dated this 13th day of April 2009

Eugene Hodges P.O. Box 2311 Beaver, Utah 84713

Locator Address

Witness:

Witness:

The north west corner of this claim is 11460 feet south and 3200 feet east of section 6 - The NW corner of section 6

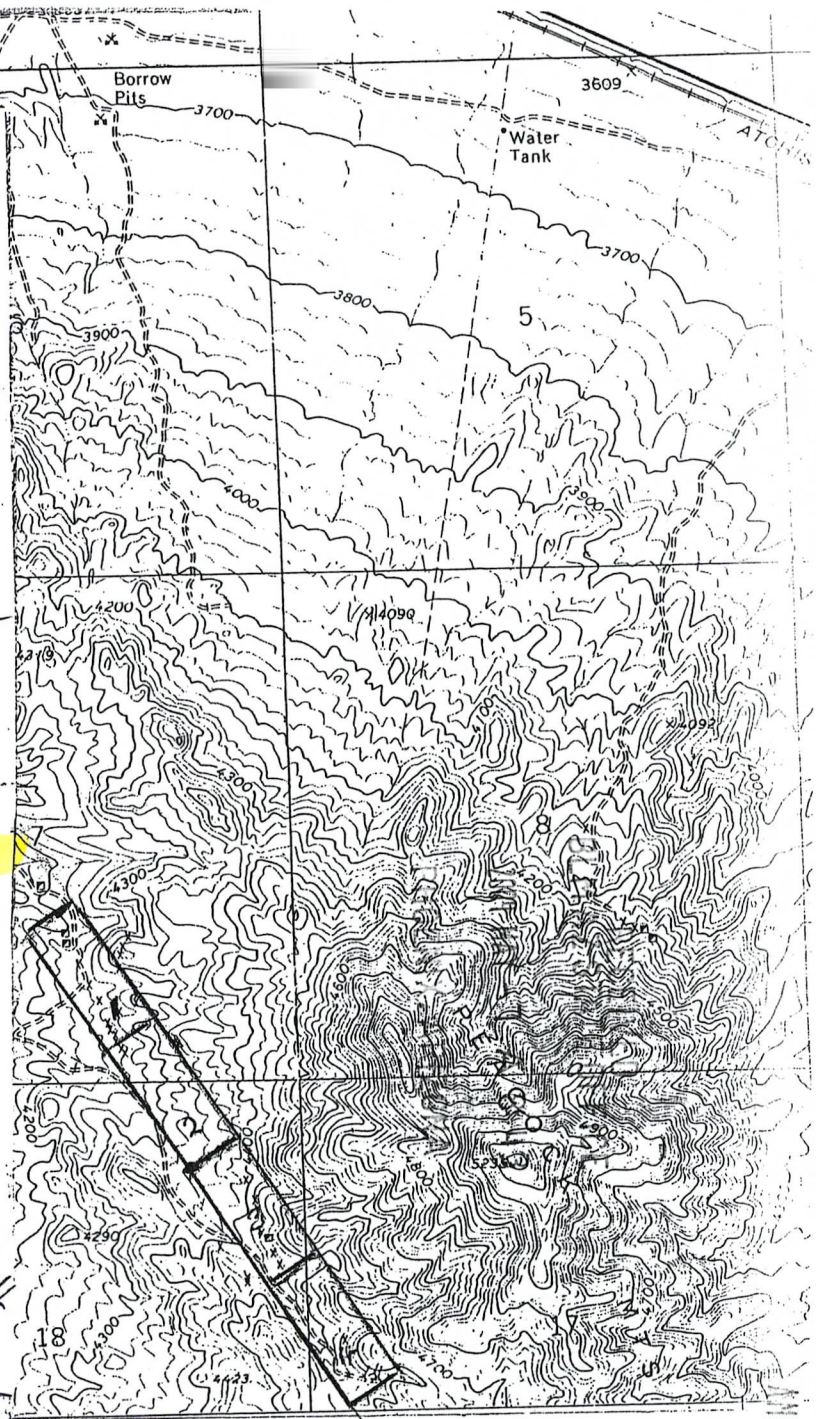

PAGE: 1 of 2 FEE # 2009022156

B: 7453 P: 203

OFFICIAL RECORDS OF MOHAVE COUNTY CAROL MEIER, COUNTY RECORDER



04/17/2009 10:22 AM Fee: \$14.00 DOC TYPE: MINE PAID BY: EUGENE HODGES

MO 396687

LOCATION NOTICE - LODE CLAIM

Notice is hereby given that the undersigned locate and claim the following described piece of mineral bearing ground as a LODE claim. From this discovery monument

10 feet in a south east direction and 1490

feet in a north west direction and 300 feet on each side of the middle of the vein or a claim 600 feet by 1,500 feet in size.

General course of the vein or claim is south east and north west

and this claim shall be known as the

PMC No. 3 Lode Claim, situated in the unknown Mining District, County of Mohave, State of Arizona

This claim is located about north east 1/4 section 18 - Township 23 north - Range 14 west Gila Salt River Base Meridian

IF IN AN UNKNOWN MINING DISTRICT, STATE ON ABOVE DISTANCE CLAIM IS FROM SOME NATURAL LANDMARK, TOWN, RANCH OR ANY OTHER OBJECT READILY IDENTIFIED.

Dated this 13th day of April 2009

Locator: Eugene Hodges
Address: P.O. Box 2311 Beaver, Utah 84712

Witness: _____

Witness: _____

The north west corner of this claim is 11460 feet south and 3200 feet east of section Peg. The NW corner of section 6

RECEIVED
LM AS STATE OF ARIZONA
MAY - 7 10 8 33
INDEX, ARIZONA

MC 396687

LOCATION NOTICE - LODE CLAIM

Notice is hereby given that the undersigned locate and claim the following described piece of mineral bearing ground as a LODE claim. From this discovery monument

10 feet in a south east direction and 1490 feet in a north west direction and 300 feet on each side of the middle of the vein or a claim 600 feet by 1,500 feet in size.

General course of the vein or claim is south east and north west

and this claim shall be known as the

PMC No. 4 Lode Claim, situated in the unknown Mining District, County of Mohave, State of Arizona.

This claim is located about NE 1/4 section 18 SW and NW 1/4 section 17 Township 23 north - Range 14 west - Gila Salt River Base Meridian

IF IN AN UNKNOWN MINING DISTRICT, STATE ON ABOVE DISTANCE CLAIM IS FROM SOME NATURAL LANDMARK, TOWN, RANCH OR ANY OTHER OBJECT READILY IDENTIFIED.

Dated this 13th day of April 2009
Eugene Hodges P.O. Box 2311
Joseph H. [Signature] Beaver, Utah
84713
Locator Address

Witness: _____

Witness: _____

The NW corner of this claim is 12560 feet south and 4700 feet east of section 6 by the NW corner of section 6

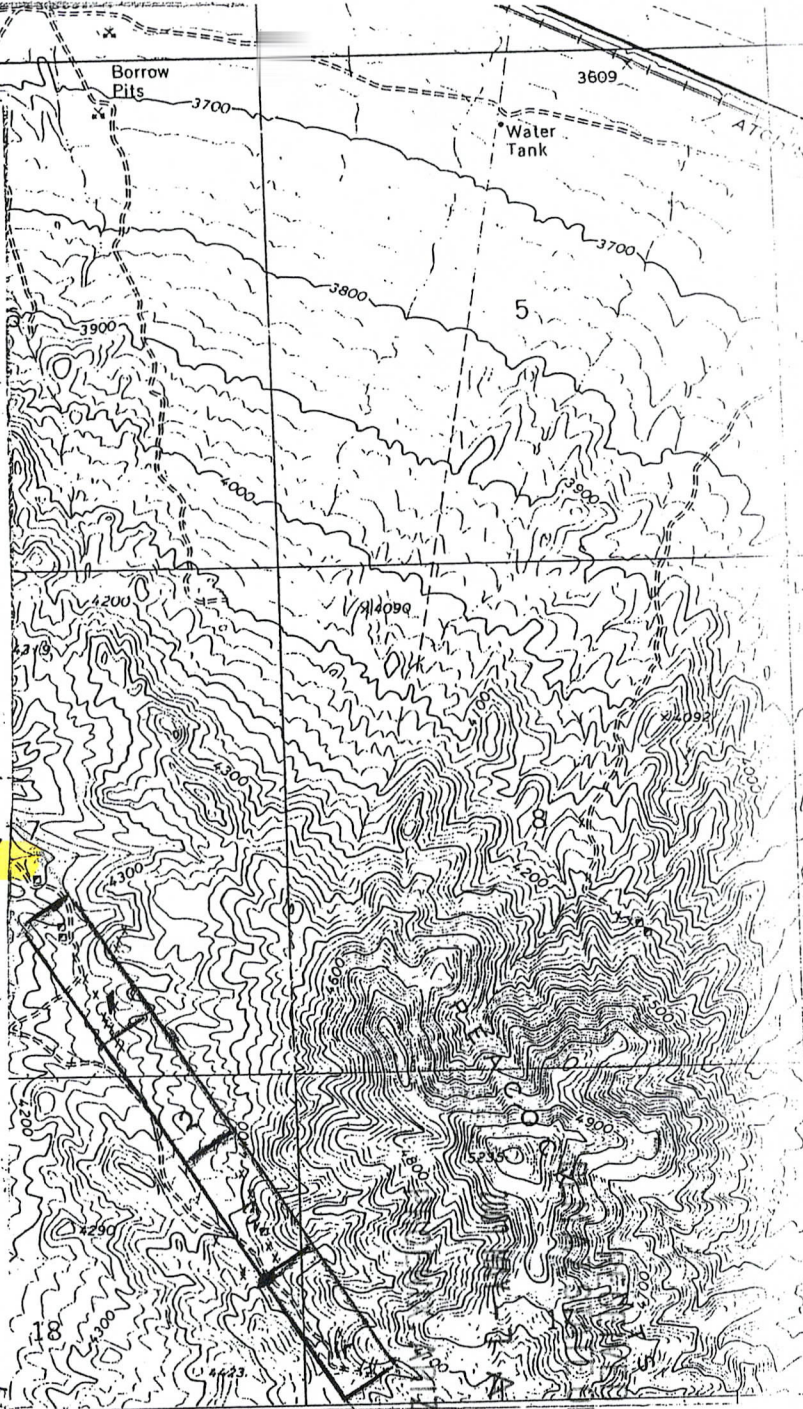

PAGE: 1 of 2 FEE # 2009022157

B: 7453 P: 205

OFFICIAL RECORDS OF MOHAVE COUNTY
CAROL MEIER,
COUNTY RECORDER



04/17/2009 10:22 AM Fee: \$14.00
DOC TYPE: MINE
PAID BY: EUGENE HODGES

AMC 396688

LOCATION NOTICE - LODE CLAIM

Notice is hereby given that the _____ signed locate_____ and claim_____ the following described piece of mineral bearing ground as a LODE claim. From this discovery monument

_____ 10 _____ feet in a south east direction and _____ 1490 _____ feet in a north west direction and 300 feet on each side of the middle of the vein or a claim 600 feet by 1,500 feet in size.

General course of the vein or claim is south east and north west

and this claim shall be known as the _____ PMC NO. 4 Lode Claim, situated in the _____ unknown Mining District, County of Mohave, State of Arizona.

This claim is located about NE 1/4 section 18 SW and NW 1/4 section 17 Township 23 north - Range 14 west - Gila Salt River Base Meridian

IF IN AN UNKNOWN MINING DISTRICT, STATE ON ABOVE DISTANCE CLAIM IS FROM SOME NATURAL LANDMARK, TOWN, RANCH OR ANY OTHER OBJECT READILY IDENTIFIED.

Dated this 13th day of April 2009

Eugene Hodges P.O. Box 2311
James H. Hodges Beaver, Utah
84713
Locator Address

Witness: _____

Witness: _____

The NW corner of this claim is 12560 feet south and 4700 feet east of section 6 by the NW corner of section 6



RECEIVED
LM AZ STATE OFFICE
MAY - 7 10 08
DEPT. OF MINES
ARIZONA

AMC 396688

2E

B: 7459 P: 988

OFFICIAL RECORDS OF MOHAVE COUNTY CAROL MEIER, COUNTY RECORDER



04/27/2009 09:01 AM Fee: \$14.00 DOC TYPE: MINE PAID BY: JIMMY HODGES

LOCATION NOTICE FOR LODE MINING CLAIM

NOTICE IS HEREBY GIVEN that the PCM NO-5 lode mining claim has been located

by Eugene Hodges Jimmy Hodges whose current mailing address is P.O. Box 2311 Beaver Utah 8473

RECEIVED
BLM AZ STATE OFFICE
2009 MAY - 7 A 8:12
PHOENIX, ARIZONA

Ret:

The general course of this claim is northwest-southeast and it is situated in Mohave County, Arizona. This claim is 1500 feet in length and 600 feet in width. This claim runs

from the location monument on which this location notice is posted approximately 10 feet in a south west direction to the 1490 end line and 1490 feet in a north west direction to the north west end line. This claim is marked by six monuments, one at each corner and one at the center of each end line of the claim.

The location monument on which this notice is posted is situated within Section 7, Township 23 north, Range 14 west, Gila Salt River Base and Meridian, Arizona and this claim encompasses portions of the following quarter section (s), section (s), Township (s) and Range (s) SE 1/4 of section 7 Township 23 north Range 14 west Gila Salt River Base and Meridian, Arizona.

The locality of this claim with reference to some natural object or permanent monument and additional information (if any) concerning its locality are as follows: N.W. corner post is 3500 feet south and 3000 feet east of the NW corner section 6 of section 6

DATED AND POSTED on the ground this 28 day of April, 2009
LOCATOR (s) Eugene Hodges Jimmy Hodges

Form MCF100 Revised July 2005

AMC 396689

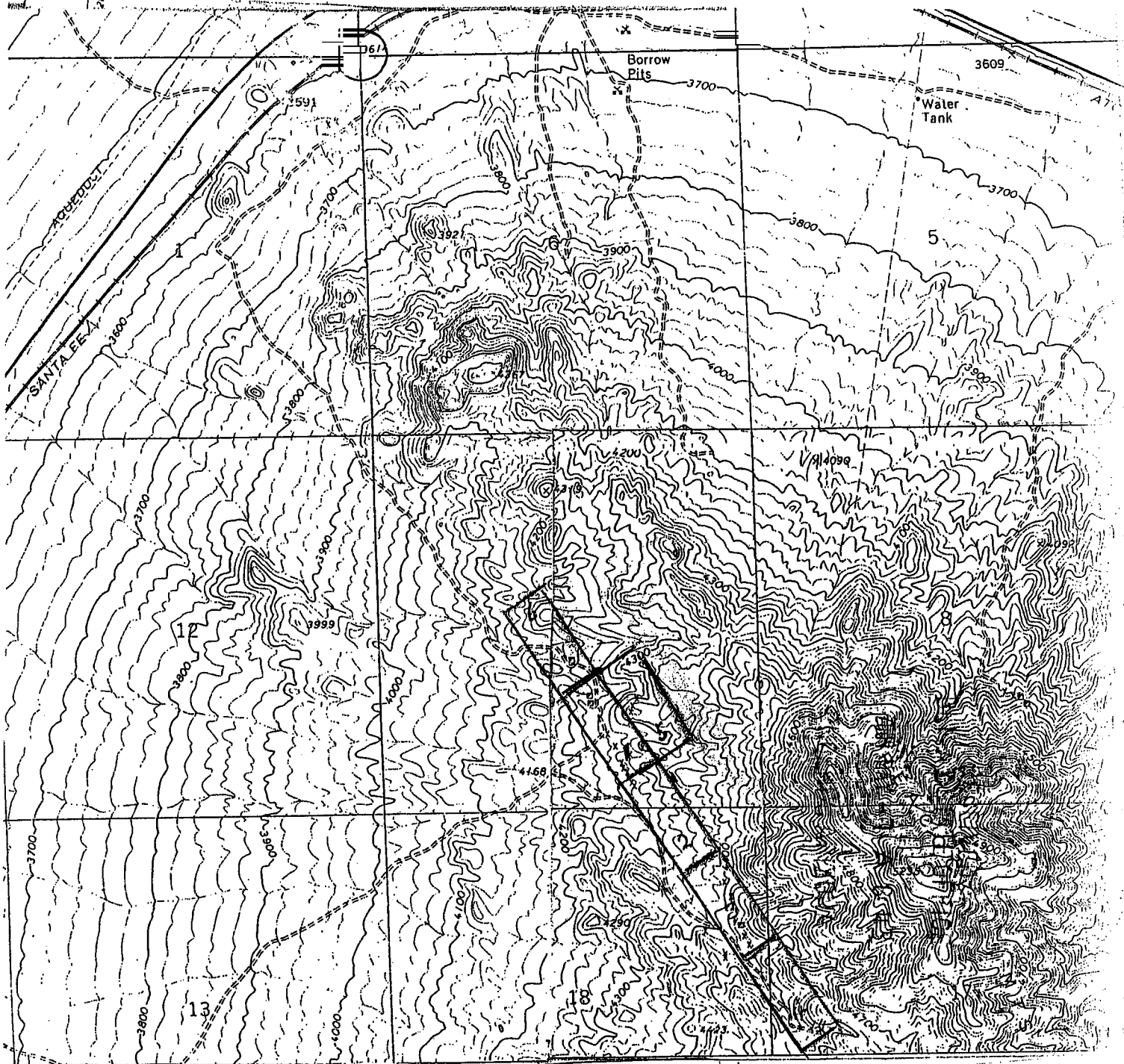

scale 1/4 inch 500 feet

MINING CLAIM MAP

1. The above map depicts the PCM No. 5 ^{code} mining claim, which is located in Section (s) SE 1/4
7, Township 23 north, Range 14 west, Gila and Salt River Base and Meridian,
Mohave County, Arizona.

2. The type of corner and location monuments used are as follows: 4 x 4 wood Posts 4 feet tall

NW corner post is 8500 feet south and 3000 feet east

3. The bearings and distances in degrees and feet between claim corners are as depicted on the map.
of the NW corner section per of section 6

AMC 396689

2E

B: 7459 P: 986

OFFICIAL RECORDS OF MOHAVE COUNTY CAROL MEIER, COUNTY RECORDER



04/27/2009 09:01 AM Fee: \$14.00 DOC TYPE: MINE PAID BY: JIMMY HODGES

LOCATION NOTICE FOR LODE MINING CLAIM

NOTICE IS HEREBY GIVEN that the PCM NO. 6

lode mining claim has been located

by Eugene Hodges Jimmy Hodges whose current mailing

address is P.O. BOX 2311

Beaver, Utah 84713

RECEIVED
BLM STATE OFFICE
2009 MAY - 7 A 8:48
PHOENIX, ARIZONA
BLM Date Stamp

Ret:

The general course of this claim is north west south east and it is situated in Mohave

County, Arizona. This claim is 1500 feet in length and 600 feet in width. This claim runs

from the location monument on which this location notice is posted approximately 10 feet in a south

west direction to the south west end line and 1490 feet in a north west direction to the

north west end line. This claim is marked by six monuments, one at each corner and one at the center of each

end line of the claim.

The location monument on which this notice is posted is situated within Section 7, Township 23

north, Range 14 west, Gila Salt River Base and Meridian, Arizona and this claim encompasses portions

of the following quarter section (s), section (s), Township (s) and Range (s) SE 1/4 - SW 1/4

and NW 1/4 section 7

Gila Salt River Base and Meridian, Arizona.

The locality of this claim with reference to some natural object or permanent monument and additional information

(if any) concerning its locality are as follows: NW corner is 7800 feet

south and 800 feet east of the NW corner

section 6 of section 7

DATED AND POSTED on the ground this 22 day of April, 2009

LOCATOR (s) Eugene Hodges Jimmy Hodges

Form MCF100 Revised July 2005

ANC 396690

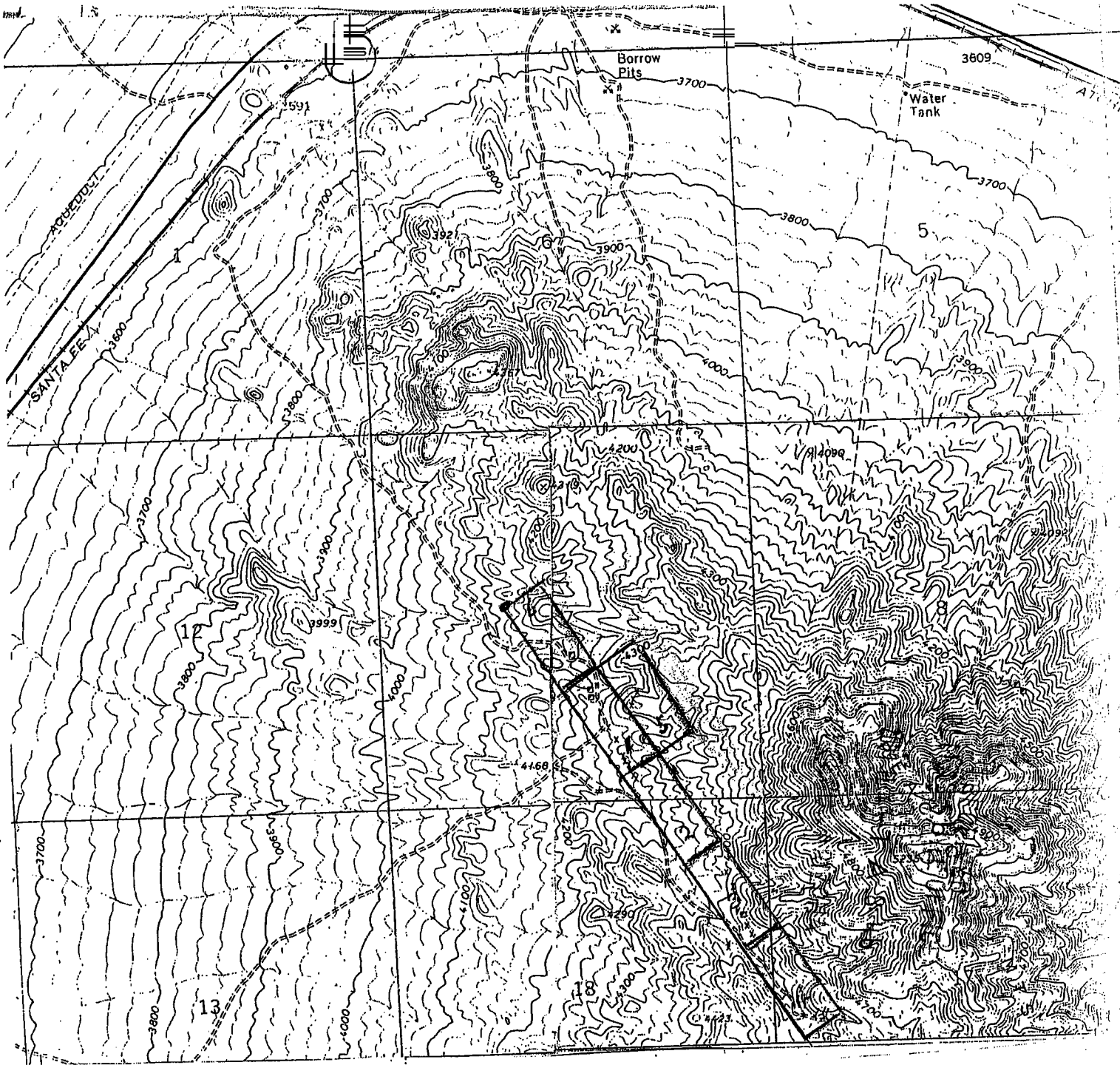

scale $\frac{1}{4}$ inch = 500 feet

MINING CLAIM MAP



1. The above map depicts the PCM NO. 6 mining claim, which is located in Section (s) SE $\frac{1}{4}$ - SW $\frac{1}{4}$ - NW of 7, Township 23 north, Range 14 west, Gila and Salt River Base and Meridian, Mohave County, Arizona.

2. The type of corner and location monuments used are as follows: 4 x 4 posts 4 feet tall
NW corner post is 7800 south and 800 feet east

3. The bearings and distances in degrees and feet between claim corners are as depicted on the map.
of the NW corner section per sq of section 6

069065711

B: 7467 P: 331

OFFICIAL RECORDS
OF MOHAVE COUNTY
CAROL MEIER
COUNTY RECORDER



05/04/2009 09:17 AM Fee: \$14.00
DOC TYPE: MINE
PAID BY: EUGENE HODGES

LOCATION NOTICE FOR LODE MINING CLAIM

NOTICE IS HEREBY GIVEN that the PCM No. 7

lode mining claim has been located

by Eugene Hodges Jimmy Hodges whose current mailing
address is P.O. BOX 2311

Beaver, Utah 84713

BLM
Date
Stamp

RECEIVED
BLM AZ STATE OFFICE
2009 MAY -7 A 8:46
PHOENIX, ARIZONA

The general course of this claim is NW to SE and it is situated in Mohave
County, Arizona. This claim is 1500 feet in length and 600 feet in width. This claim runs
from the location monument on which this location notice is posted approximately 10' feet in a
SE direction to the SE end line and 1490 feet in a NW direction to the
NW end line. This claim is marked by six monuments, one at each corner and one at the center of each
end line of the claim.

The location monument on which this notice is posted is situated within Section 7, Township 23
North Range 14 West Gila Salt River Base and Meridian, Arizona and this claim encompasses portions
of the following quarter section (s), section (s), Township (s) and Range (s) NW 1/4 and
SW 1/4 of section 7

Gila Salt River Base and Meridian, Arizona.

The locality of this claim with reference to some natural object or permanent monument and additional information
(if any) concerning its locality are as follows: This claim is the NW corner
is 8180 feet south and 1300 feet east of the
NW corner of section 6 of section 6

DATED AND POSTED on the ground this 1st day of May, 2009

LOCATOR (s) Eugene Hodges Jimmy Hodges

Form MCF100
Revised July 2005

This form is available from the Arizona Department of Mines & Mineral Resources and may be reproduced.

AMC 396691

332

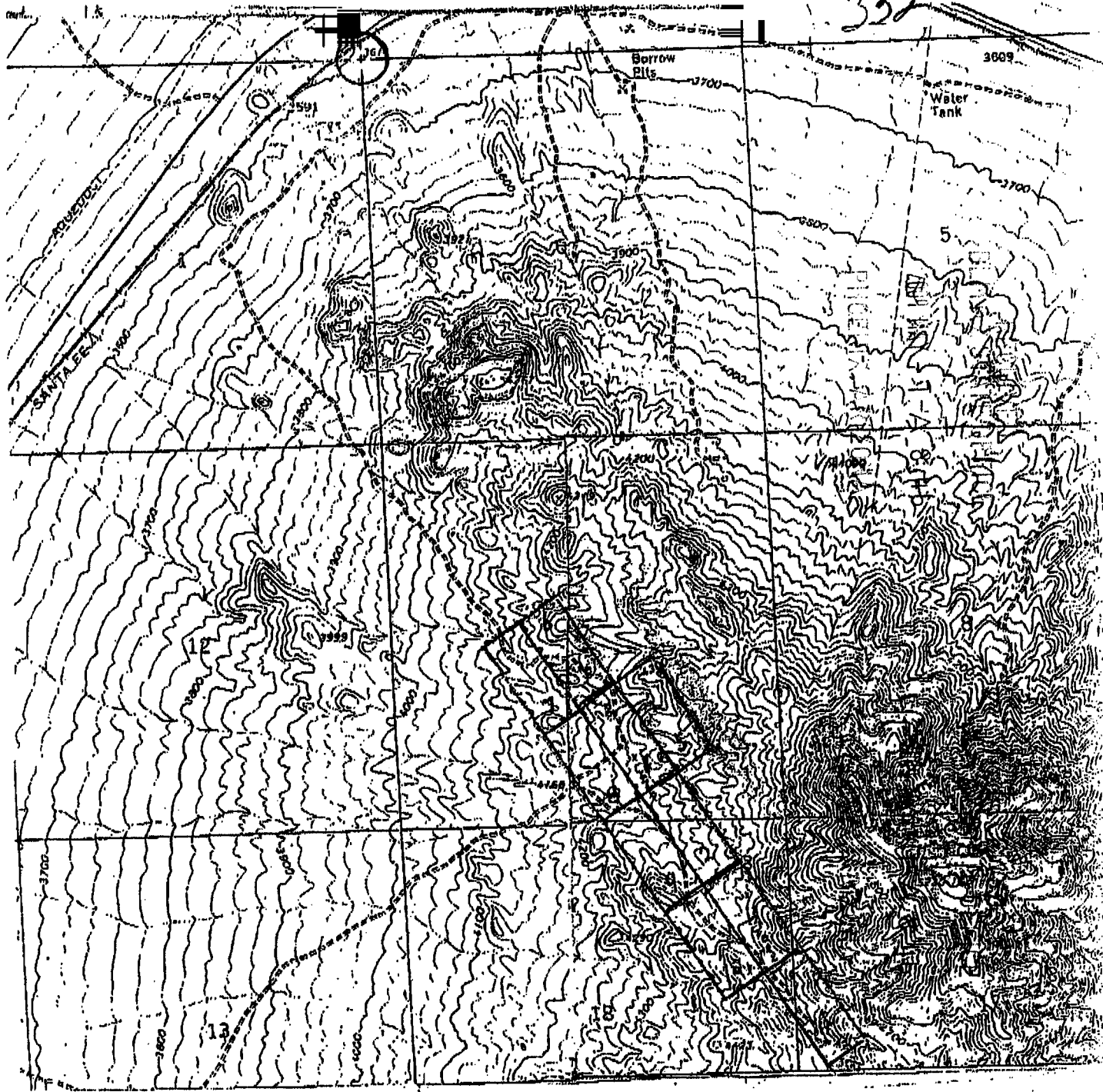

scale 1/4 inch 500 feet

MINING CLAIM MAP

1. The above map depicts the PCM No. 7 code mining claim, which is located in Section (8) 7, Township 23 north, Range 14 west, Gila and Salt River Base and Meridian, Mohave County, Arizona.
2. The type of corner and location monuments used are as follows: 4x4 wood posts
3. The bearings and distances in degrees and feet between claim corners are as depicted on the map. 4 feet in length

ENC 396691

2

B: 7467 P: 333

OFFICIAL RECORDS OF MOHAVE COUNTY CAROL MEIER, COUNTY RECORDER



05/04/2009 09:17 AM Fee: \$14.00 DOC TYPE: MINE PAID BY: EUGENE HODGES

LOCATION NOTICE FOR LOBE MINING CLAIM

NOTICE IS HEREBY GIVEN that the PCM NO. 8

lobe mining claim has been located

by Eugene Hodges junior Hodges whose current mailing

address is P.O. Box 2311

Beaver, Utah 84713

The general course of this claim is SE to NW and it is situated in Mohave

County, Arizona. This claim is 1500 feet in length and 600 feet in width. This claim runs

from the location monument on which this location notice is posted approximately 10 feet in a

SW direction to the SW end line and 1490 feet in a NW direction to the

NW end line. This claim is marked by six monuments, one at each corner and one at the center of each end line of the claim.

The location monument on which this notice is posted is situated within Section 7, Township 23

north Range 14 west Gila Salt River Base and Meridian, Arizona and this claim encompasses portions

of the following quarter section (s), section (s), Township (s) and Range (s) SW 1/4 and

SE 1/4 section 7

Gila Salt River Base and Meridian, Arizona.

The locality of this claim with reference to some natural object or permanent monument and additional information

(if any) concerning its locality are as follows: The NW corner of this claim

is 9300 south and 8000 feet east of the NW

corner of section 6 of section 6

DATED AND POSTED on the ground this 1st day of May, 2009

LOCATOR (s) Eugene Hodges junior Hodges

Form MCF100 Revised July 2003

This form is available from the Arizona Department of Mines & Mineral Resources and may be reproduced.

RECEIVED
BLM AZ STATE OFFICE
2009 MAY -7 A 8:46
PHOENIX, ARIZONA
BLM
Date
Stamp

ANC 396692

Rust

354

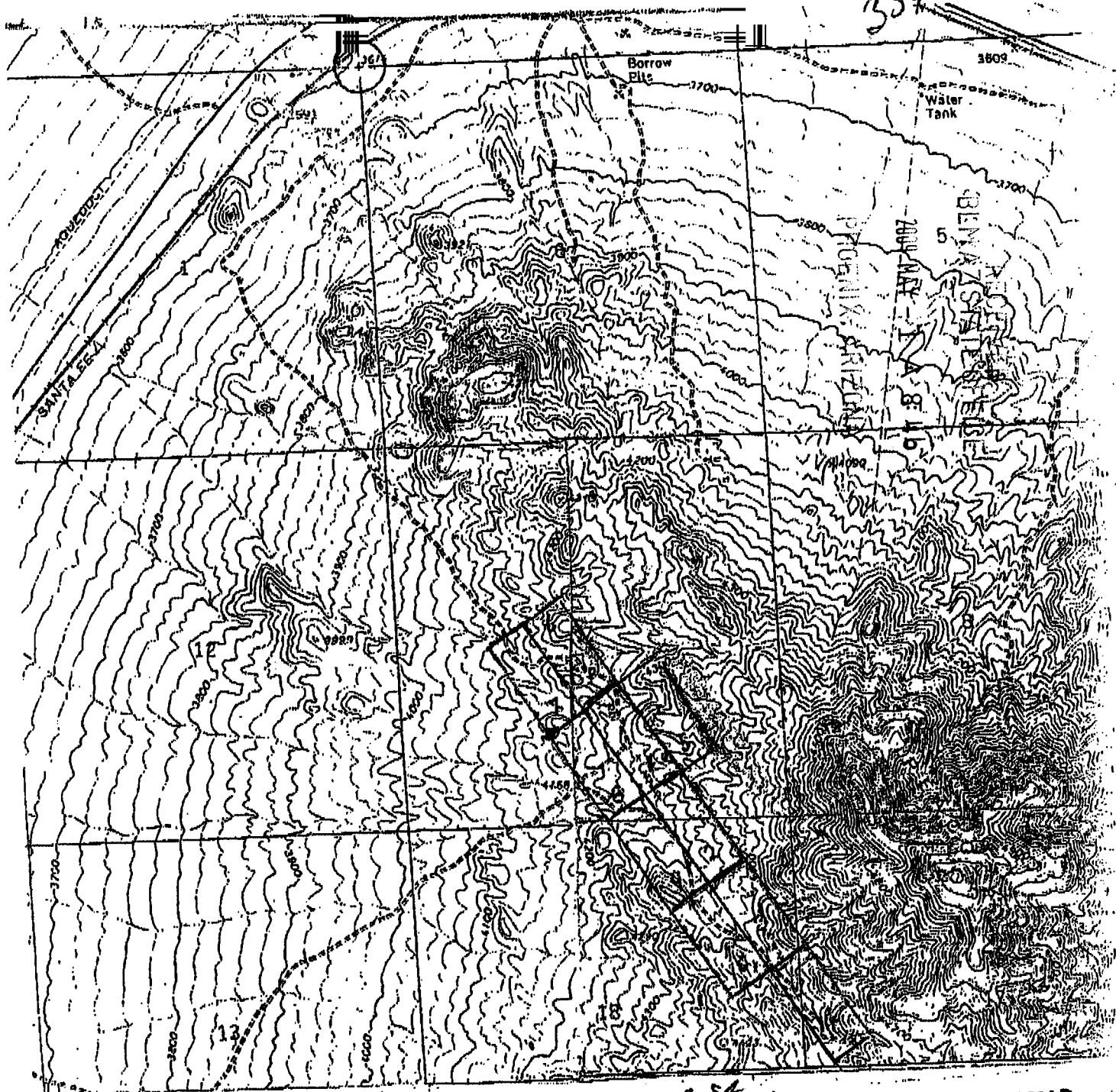

scale 1/4 inch 500 feet

MINING CLAIM MAP

1. The above map depicts the PCM No. 8 mining claim, which is located in Section (s) 7, Township 23 north, Range 14 west, Gila and Salt River Base and Meridian, Mohave County, Arizona.
2. The type of corner and location monuments used are as follows: 4 x 4 post wooden
4 post cap
3. The bearings and distances in degrees and feet between claim corners are as depicted on the map.

ANC 396692

PAGE: 1 of 2 FEE \$ 2009025484

B: 7467 P: 335

OFFICIAL RECORDS OF MOHAVE COUNTY CAROL MEIER, COUNTY RECORDER



05/04/2009 09:17 AM Fee: \$14.00 DOC TYPE: MINE PAID BY: EUGENE HODGES

LOCATION NOTICE FOR LOBE MINING CLAIM

NOTICE IS HEREBY GIVEN that the PCM No. 9 lode mining claim has been located by Eugene Hodges junior Hodges whose current mailing

address is P.O. Box 2311 Beaver, Utah 84713

The general course of this claim is SE to NW and it is situated in Mohave County, Arizona. This claim is 1490 feet in length and 600 feet in width. This claim runs from the location monument on which this location notice is posted approximately 70 feet in a SE direction to the SE end line and 1490 feet in a NW direction to the NW end line. This claim is marked by six monuments, one at each corner and one at the center of each end line of the claim.

The location monument on which this notice is posted is situated within Section 18, Township 23 north, Range 14 west Gila Salt River Base and Meridian, Arizona and this claim encompasses portions of the following quarter section (s), section (s), Township (s) and Range (s) SE 1/4 section 7 NE 1/4 of section 18 Gila Salt River Base and Meridian, Arizona.

The locality of this claim with reference to some natural object or permanent monument and additional information (if any) concerning its locality are as follows: The NW corner is 10560 feet south and 2700 feet east of the NW corner section 6

DATED AND POSTED on the ground this 1st day of May, 2009 LOCATOR (s) Eugene Hodges junior Hodges

RECEIVED
BLM STATE OFFICE
PHOENIX, ARIZONA
2009 MAY -7 A 8:45

Beaver

AMC 396693

Form MCF100 Revised July 2003

This form is available from the Arizona Department of Mines & Mineral Resources and may be reproduced.

336

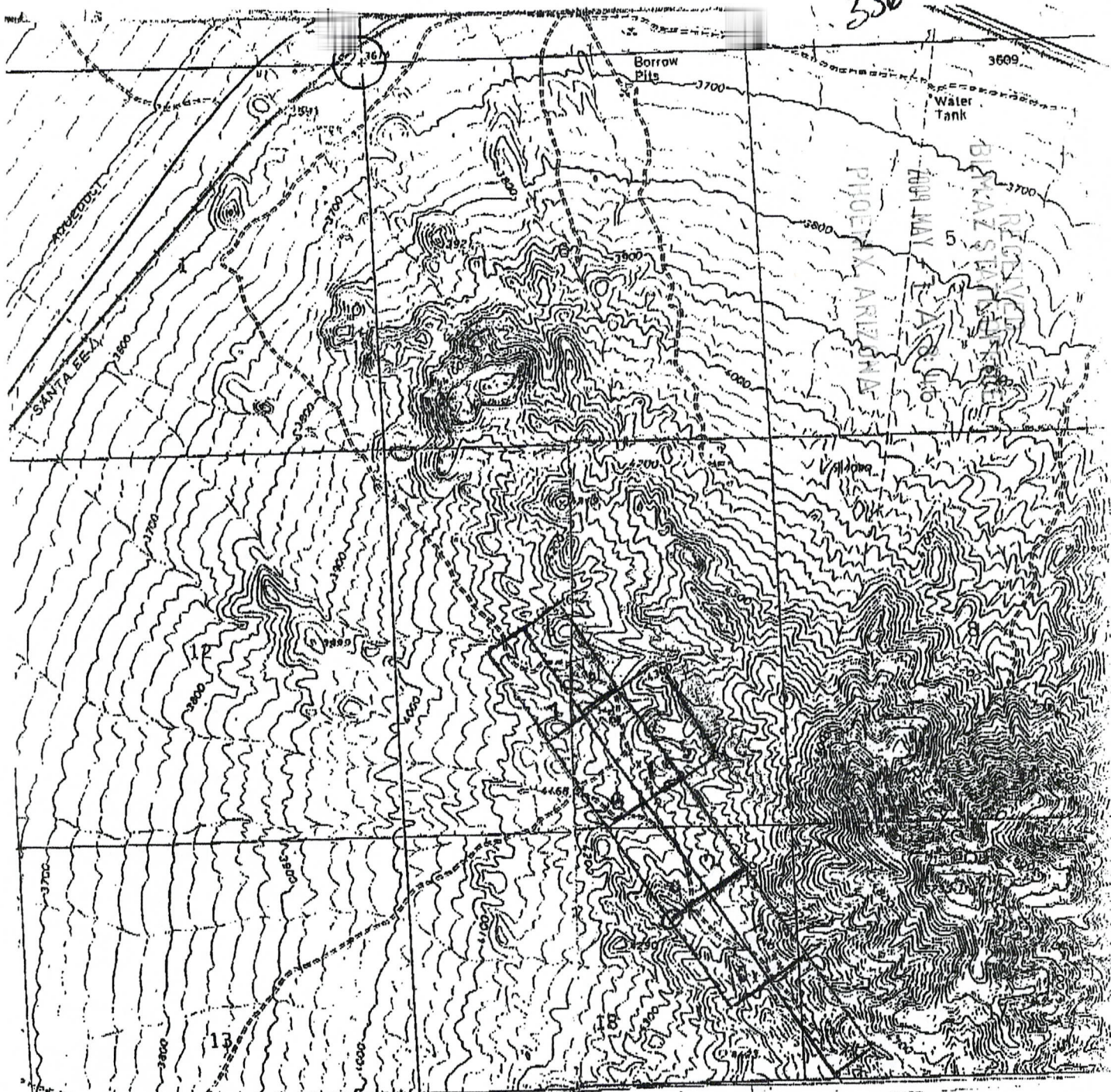

scale 1/4 inch 500 feet

MINING CLAIM MAP

1. The above map depicts the PCM NO. 9 mining claim, which is located in Section (s) 7-18, Township 23 north, Range 14 west, Gila and Salt River Base and Meridian, Mohave County, Arizona.
2. The type of corner and location monuments used are as follows: 4 x 4 posts wooden
4 feet tall
3. The bearings and distances in degrees and feet between claim corners are as depicted on the map.

AMC 396693

PAGE: 1 of 2 FEE # 2009025485

B: 7467 P: 337

OFFICIAL RECORDS OF MOHAVE COUNTY CAROL MEIER, COUNTY RECORDER



05/04/2009 09:17 AM Fee: \$14.00 DOC TYPE: MINE PAID BY: EUGENE HODGES

2

LOCATION NOTICE FOR LODE MINING CLAIM

NOTICE IS HEREBY GIVEN that the PCM NO. 10

lode mining claim has been located

by Eugene Hodges mining Hodges whose current mailing

address is P.O. Box 2311

Blaine Utah 84713

The general course of this claim is SE to NW and it is situated in Mohave

County, Arizona. This claim is 1490 feet in length and 600 feet in width. This claim runs

from the location monument on which this location notice is posted approximately 70 feet in a

SE direction to the SE end line and 1490 feet in a NW direction to the

NW end line. This claim is marked by six monuments, one at each corner and one at the center of each end line of the claim.

The location monument on which this notice is posted is situated within Section 18, Township 23

north, Range 14 west Gila Salt River Base and Meridian, Arizona and this claim encompasses portions

of the following quarter section (s), section (s), Township (s) and Range (s) NE 1/4 of section

18

Gila Salt River Base and Meridian, Arizona.

The locality of this claim with reference to some natural object or permanent monument and additional information

(if any) concerning its locality are as follows: 4x4 wooden posts

4 feet tall - NW corner is 11760 feet south

and 3500 feet east of the NW corner section 6

DATED AND POSTED on the ground this 1st day of May, 2009

LOCATOR (s) Eugene Hodges mining Hodges

RECEIVED BLM ARIZONA STATE OFFICE PHOENIX, ARIZONA 2009 MAY -7 A: 8:45

Rice

AMC 396694

Form MCF100 Revised July 2005

This form is available from the Arizona Department of Mines & Mineral Resources and may be reproduced.

338

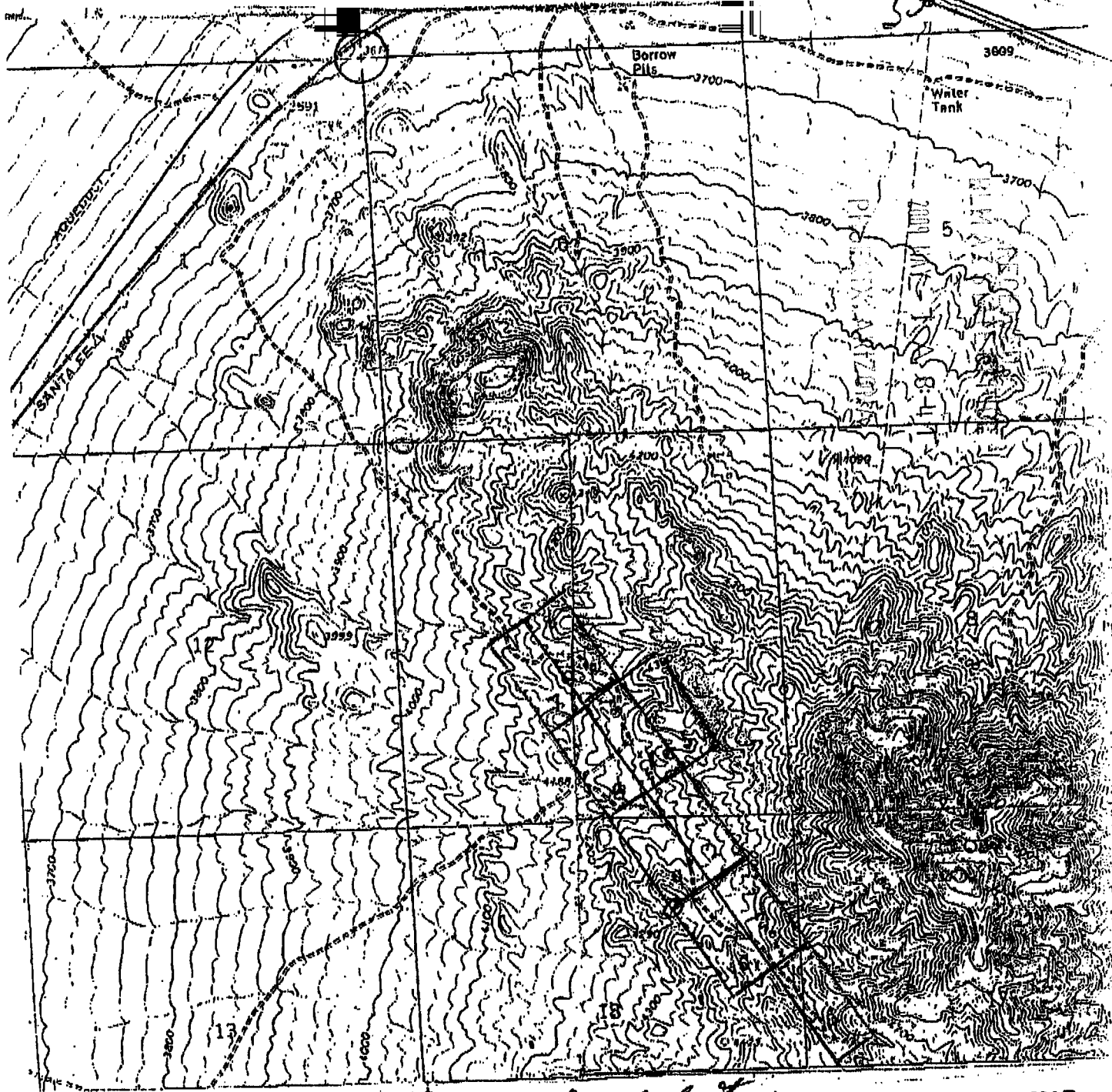

scale 1/4 inch 500 feet

MINING CLAIM MAP

1. The above map depicts the PCM No. 10 hole mining claim, which is located in Section (s) 18, Township 23 north, Range 14 west, Gila and Salt River Base and Meridian, McClave County, Arizona.
2. The type of corner and location monuments used are as follows: 4x4 wooden posts
4 feet tall
3. The bearings and distances in degrees and feet between claim corners are as depicted on the map.

AMC 396694

B: 7467 P: 339

OFFICIAL RECORDS OF MOHAVE COUNTY CAROL MEIER COUNTY RECORDER



05/04/2009 09:17 AM Fee: \$14.00 DOC TYPE: MINE PAID BY: EUGENE HODGES

2

Rust

LOCATION NOTICE FOR LOBE MINING CLAIM

NOTICE IS HEREBY GIVEN that the PCM NO. 11 lode mining claim has been located by Eugene Hodges Jimmy Hodges whose current mailing

address is P.O. Box 2311 Beaver, Utah 84713

The general course of this claim is SE to NW and it is situated in Mohave County, Arizona. This claim is 1500 feet in length and 600 feet in width. This claim runs from the location monument on which this location notice is posted approximately 70 feet in a SE direction to the SE end line and 1490 feet in a SE direction to the SE end line. This claim is marked by six monuments, one at each corner and one at the center of each end line of the claim.

The location monument on which this notice is posted is situated within Section 18, Township 23 north Range 14 west Gila Salt River Base and Meridian, Arizona and this claim encompasses portions of the following quarter section (s), section (s), Township (s) and Range (s) NE 1/4 and SE 1/4 section 18 - SW of section 17 Gila Salt River Base and Meridian, Arizona.

The locality of this claim with reference to some natural object or permanent monument and additional information (if any) concerning its locality are as follows: NW corner of this claim is 12960 feet east south and 4800 feet east of the section peg. The NW corner of section 6

DATED AND POSTED on the ground this 1st day of May, 2009
LOCATOR (s) Eugene Hodges Jimmy Hodges

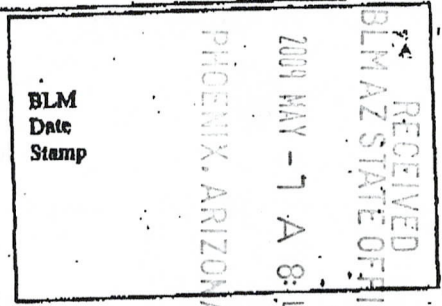

AMC 396695

Form MCF100 Revised July 2005

This form is available from the Arizona Department of Mines & Mineral Resources and may be reproduced.

340

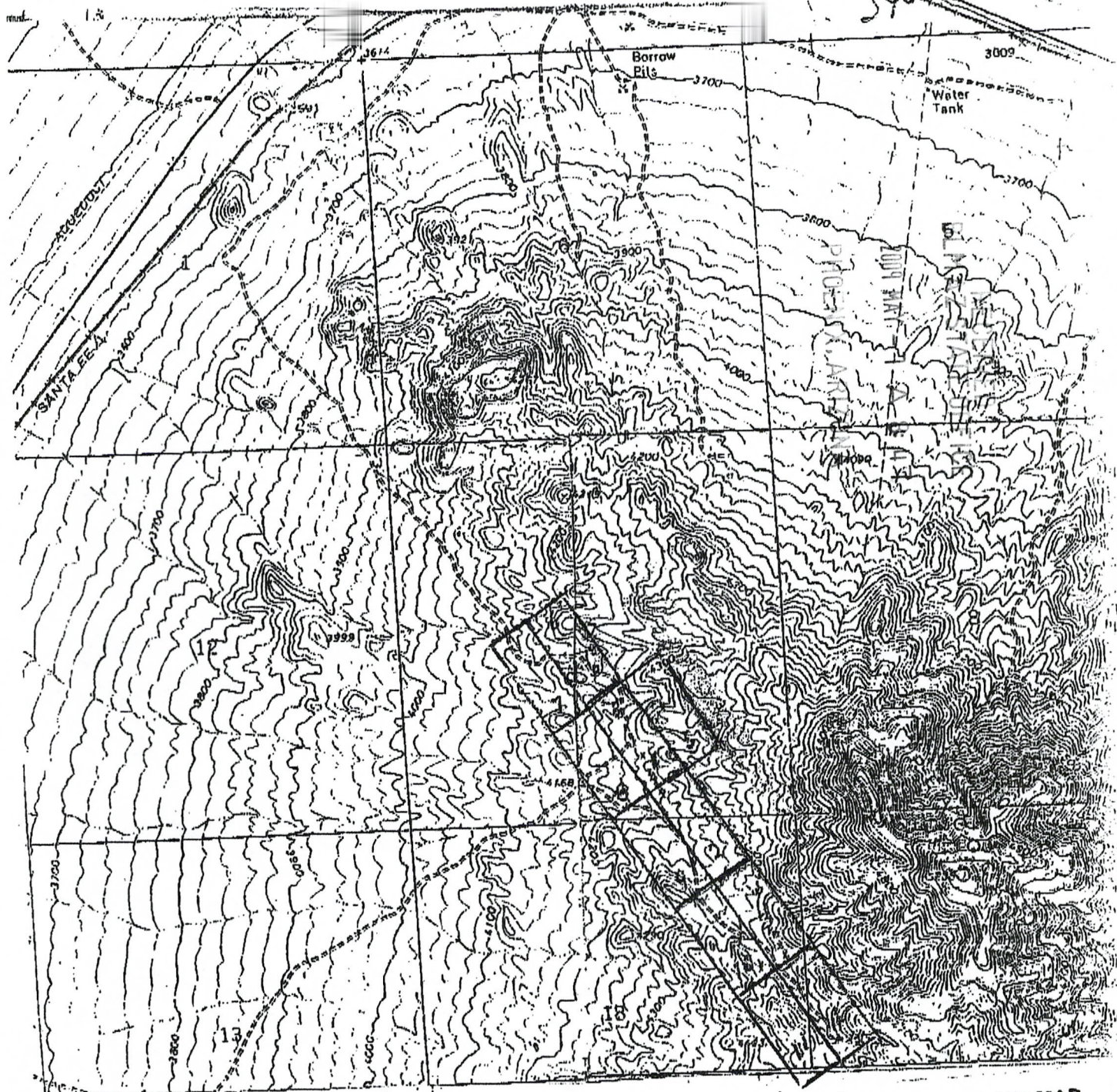

MINING CLAIM MAP



1. The above map depicts the PCM NO. 11 mining claim, which is located in Section (s) 17-18, Township 23 north, Range 14 west, Gila and Salt River Base and Meridian, Mohave County, Arizona.
2. The type of corner and location monuments used are as follows: 4 x 4 wooden posts
4 feet tall
3. The bearings and distances in degrees and feet between claim corners are as depicted on the map.

AMC 396695

DEPARTMENT OF INTERIOR
BUREAU OF LAND MANAGEMENT

Input Parameters for Geographic Report with Land

System Id = CR

Admin State = AZ

Geo State =

Casetype Begins With

Case Disp Txt = AUTHORIZED

Mer Twp Rng =

Section =

Mtrs = 14 0230N 0140W 007, 14 0230N 0140W 018

Commodity =

Commodity Txt =

Pending Org =

Pend Org Decode =

Total Rows Returned: 0

